

KINGDOM OF CAMBODIA
Nation Religion King

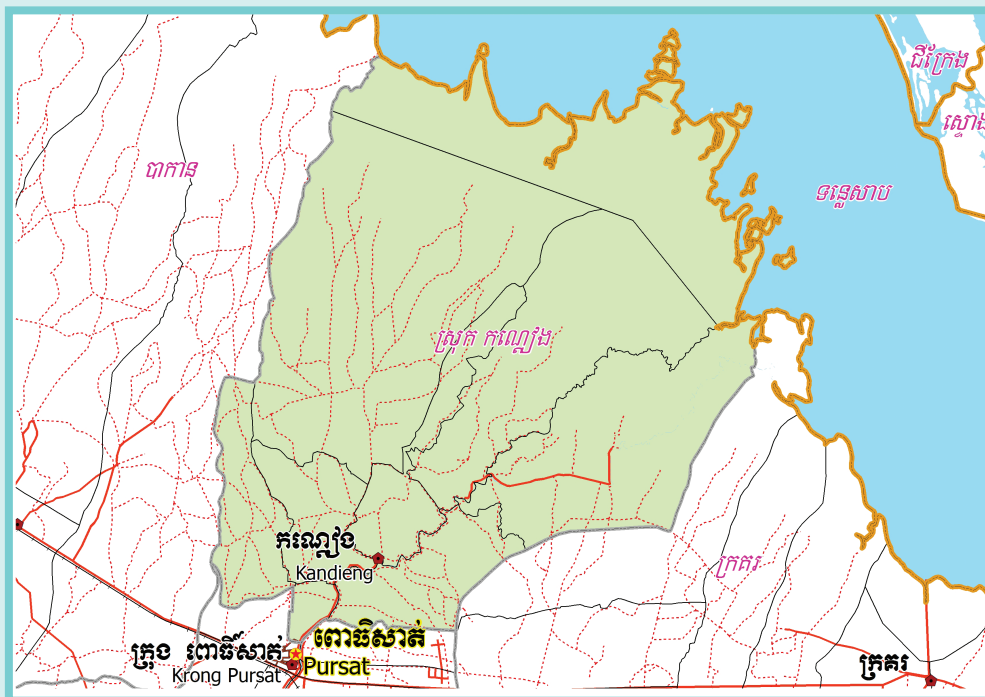

**National Committee for Sub-National
Democratic Development (NCDD)**



KANDIENG DISTRICT DATA BOOK 2009

District Code Nr: 1502
Pursat Province

October 2009

Kandieng District Data Book 2009

District Code Nr: 1502

Pursat Province

Table of Contents

| | |
|--|-----|
| List of Abbreviations | i |
| Glossary..... | ii |
| Preface | vi |
| Introduction | vii |
| SECTION A: GEOGRAPHY | 1 |
| 1 Administration and Infrastructure..... | 3 |
| 2 Land Use and Natural Resources..... | 5 |
| 3 Geography | 7 |
| 3.1 Land Area | 7 |
| 3.2 Distances between Offices | 7 |
| SECTION B: DISTRICT PROFILE | 9 |
| 1 General Information | 11 |
| 1.1 Population of the District..... | 11 |
| 1.2 Occupations | 12 |
| 1.3 Property | 14 |
| 2 Infrastructure and Economy..... | 16 |
| 2.1 Roads in meters over 3 years..... | 16 |
| 2.2 Sewerage Pipes in meters over 3 years..... | 16 |
| 2.3 Drainage and Bridges | 16 |
| 2.4 Services in the District | 16 |
| 2.5 Agriculture..... | 17 |
| 3 Social Aspects | 29 |
| 3.1 Education | 29 |
| 3.2 Health..... | 35 |
| 3.3 Water and Sanitation | 37 |
| 3.4 Vulnerable groups..... | 41 |
| 3.5 Migration | 43 |
| 4 Natural Resources and Environment (NRE)..... | 45 |
| 4.1 Families involved with NRE issues over 3 years | 45 |
| 4.2 Percentage of Families involved with Natural Resource issues, by Commune, for 2008 | 45 |
| 4.3 Percentage Houses with access to Garbage collection and Families affected by environmental Pollution, by Commune, for 2008 | 45 |
| 4.4 Percentage Families using chemical Fertilizer and chemical Pesticides, by Commune, for 2008 .. | 45 |
| 5 Administration and Security | 46 |

| | | |
|------|---|----|
| 5.1 | Birth Registration across 3 years..... | 46 |
| 5.2 | Number of unregistered Infants born in 2008, by Commune | 46 |
| 5.3 | Registered criminal Cases over 3 years | 46 |
| 5.4 | Registered criminal Cases per 10,000 people, by Commune, for 2008..... | 46 |
| 5.5 | Number of registered Land Disputes, by Commune, in 2008 | 46 |
| 6 | Gender | 47 |
| 6.1 | Registered Domestic Violence over 3 years..... | 47 |
| 6.2 | Percentage of registered cases of Families experiencing domestic Violence, by Commune, in 2008 | 47 |
| 6.3 | Women's involvement over 3 years..... | 47 |
| 6.4 | Percentage of Female Participants in Civil Society and of 18-60 year women with uncertain Jobs, by Commune, in 2008 | 48 |
| 6.5 | Female-headed Households over 3 years..... | 48 |
| 6.6 | Percentage female-headed Households and with Children of less than 5 years old, by Commune, in 2008 | 48 |
| 7 | Indigenous People in the District | 49 |
| 7.1 | Ethnic Minorities in the District over 3 years..... | 49 |
| 7.2 | Other Minorities in the District over 3 years..... | 49 |
| | SECTION C: PLANS AND PROJECTS | 51 |
| 8 | Priorities and Plans | 53 |
| 8.1 | Priorities of Commune Councils for 2009 in the District by Sector | 53 |
| 8.2 | Temporary Agreements by Commune, for 2009 | 64 |
| 8.3 | Outputs, estimated and actual costs of C/S Fund Projects between 2005 and 2008, by Commune | 75 |
| 8.4 | Total Expenditure on C/S Fund Projects by sector and commune between 2005 and 2008..... | 76 |
| 8.5 | Actual 2009 C/S Fund projects by Commune | 76 |
| 9 | District level Projects from 2006 to 2009 | 77 |
| 9.1 | District Initiative Infrastructure Projects from 2006 to 2009 | 77 |
| 9.2 | District Initiative Service Projects from 2006 to 2009 | 78 |
| 9.3 | Inter Commune Council Projects in 2008 and 2009 | 78 |
| 9.4 | Other Projects in 2008 and 2009 | 79 |
| | SECTION D: SERVICES AND ORGANIZATIONS | 81 |
| 10 | Infrastructure..... | 83 |
| 10.1 | Length of and Expenditure on Roads in 2008, by District | 83 |
| 10.2 | Scale of and Expenditure on Irrigation in 2008, by District..... | 83 |
| 10.3 | Power Supply in 2008, by District | 84 |
| 11 | Health Facilities..... | 85 |

| | |
|--|-----|
| 11.1 Health Facilities in the Province, by Operational District..... | 85 |
| 11.2 Health Facilities and Staff in the province, by Operational District..... | 85 |
| 11.3 Deliveries in 2007 in the Province, by Operational District..... | 87 |
| 12 Education | 88 |
| 12.1 Schools, Classes, Students, Staff, for for all levels, for 2007/2008 by District..... | 88 |
| 12.2 Characteristics of Schools and School Principals for 2007/2008 by Commune | 88 |
| 12.3 Enrolment by Level of Education, 2006/2007 by Commune | 89 |
| 12.4 Enrolment by Level of Education, 2007/2008 by Commune | 89 |
| 12.5 Aspects of Enrolment for 2007/2008 by Commune..... | 90 |
| 12.6 School Buildings for all schools in the District for 2007/2008, by Commune | 90 |
| 12.7 Conditions of Classrooms and Existence of Separate School Office and Library, by Commune | 91 |
| 12.8 Community Participation and Financing across all schools in the District for 2007/2008 by Commune | 91 |
| 12.9 Percentage Student Flow Rates and Graduation by level 2006/2007, by Commune | 92 |
| 13 Staff and Resources at the District | 93 |
| 13.1 District Councilors elected in 2009 | 93 |
| 13.2 Committees of the Council..... | 93 |
| 13.3 Board of Governors..... | 94 |
| 13.4 Offices under Sala Krong, Sala Srok and Sala Khan | 94 |
| 13.5 Municipality/District/Khan line offices..... | 94 |
| 13.6 Properties and Equipment of District Administration | 94 |
| 13.7 Registered Revenue of the District Administration in 2008 | 95 |
| 13.8 Services in the District | 96 |
| 13.9 Civil Society Organizations active in the District..... | 96 |
| 13.10 Private Sector Organizations..... | 97 |
| SECTION E: POVERTY DATA | 99 |
| 14 Data on Poverty | 101 |
| 14.1 Predicted Poverty Rates for 2009, by commune | 101 |
| 14.2 Poverty data from survey..... | 101 |

List of Abbreviations

| | |
|---------------|--|
| # | Number |
| AGR | Agriculture |
| BR | Birth Registration |
| C. Pilot | Piloted Commune |
| C/S | Commune / Sangkat |
| CBO | Community-Based Organization |
| CDB | Commune Database |
| CDPD | Commune Development and Planning Database |
| CIP | Commune Investment plan |
| CLTS | Community Led-Total Sanitation |
| Comm. | Commune |
| Com Cov | Commune Covered |
| CPA | Complementary Package of Activities |
| CPS | Community Preschool |
| CCWC | Commune Committees for Women and Children |
| DANIDA | Danish International Development Agency |
| DDLG | Democratic Development and Local Governance Project (EC-UNDP) |
| DFID | Department For International Development (UK) |
| DIP | District Initiative Project |
| DIS | District Information System |
| District PDRD | District Office of Rural Development |
| District WP | District Work Plan |
| DIW | District Integration Workshop |
| DoLA | Department of Local Administration |
| Dr | Doctor |
| DWRM | District Office of Water Resource and Meterology |
| ECD | Early Childhood education (part of PE) |
| EMIS | Education Management Information System |
| Event IC | Celebration of International Days |
| FDH | Former District Hospital |
| GTZ | German Society for Technical Cooperation (Gesellschaft für Technische Zusammenarbeit GmbH) |
| Ha | Hectare |
| HC | Health Center |
| HC (NB) | Health Center (no building) |
| HH | Headed Household |
| HSI | Intervention for Health |
| HP | Health Post |
| HW | Hand Washing |
| ICC | Inter Commune Council |
| IFAD | International Fund for Agricultural Development |
| IND | Industry |
| Inter-commune | Inter-Commune Project Management Committee or Inter-commune project |
| IO | International Organization |
| LASED | Land Allocation for Socio-Economic Development |
| LGCR | Local Governance for Children's Rights |
| M&E | Monitoring and Evaluation |
| MA | Medical Assistant |
| MoEYS | Ministry of Education, Youth and Sports |
| MoH | Ministry of Health |

| | |
|------------|--|
| MoP | Ministry of Planning |
| MPA | Minimum Package of Activities |
| MW1 | Primary Midwives |
| MW2 | Secondary Midwives |
| n/a | Not available |
| NCD | National Contracts Database |
| NCDD | National Committee for Sub-National Democratic Development |
| NGO | Non-Governmental Organization |
| NRML | Natural Resources Management and Livelihood |
| NU1 | Primary Nurse |
| NU2 | Secondary Nurse |
| OD | Operational District |
| ODF | Open Defecation Free |
| Ope. Costs | Operational Costs |
| Others | Other Staff |
| PBW | Public Works |
| PDoEYS | Provincial Department of Education, Youth and Sport |
| PDRD | Provincial Department of Rural Development |
| PDWRM | Provincial Department of Water Resource and Meteorology |
| PE | Parenting Education |
| PHAST | Participatory Hygiene and Sanitation Transformation |
| PHD | Provincial Health Department |
| PID | Project Information Database |
| PMC | Project Management Committee |
| Pop 04-05 | Population Covered 2004 or 2005 |
| PSDD | Project to Support Democratic Development through Decentralization and Deconcentration |
| RRD | Rural Road Development |
| RH | Referral Hospital |
| RILGP | Rural Investment and Local Governance Project |
| RPRP | Rural Poverty Reduction Program |
| RuLIP | Rural Livelihoods Improvement Program |
| SIDA | Swedish International Development Cooperation Agency |
| SPPA | Senior Provincial Program Advisor |
| TBA | Traditional Birth Attendant |
| UNDP | United Nations Development Project |
| UNICEF | United Nations Children's Fund |
| Vil | Village |
| Vil Cov | Village Covered |
| VIL-HC | Distance from Village to Health Center |
| WASH | Water, Sanitation and Hygiene |
| WRM | Water Resource and Meteorology |

Glossary

C/S Fund: The Commune/Sangkat Fund is established and managed by the Government of Cambodia to provide financial support for development projects and administrative costs of Commune/Sangkat Councils. The amount is determined as a percentage of the National Budget (for 2009: 2.8% over the 2008 budget) and is expected to increase gradually over the years. The total 2009 budget under this fund is \$ 27,643,902 (of which \$ 19,272,170 is for Development Projects and \$ 8,371,731 for Administration). Under the Rural Investment and Local Governance Project the World Bank currently reimburses the costs of development projects if these meet the Bank's criteria.

CDB: the Commune Data Base is a national database, compiled by the Ministry of Planning, on the basis of detailed questionnaires, completed at village and commune level, which are then sent to the Departments of Planning for data entry. The most recent round of data collection took place at the end of 2008 (and is reflected in the District Data Books). Commune, District and Provincial Profiles can be generated from this database and should be available from provincial Departments of Planning.

CDPD: the Commune Development and Planning Database is a database maintained by Departments of Planning and Ministry of Planning, recording proposed activities as determined and prioritized by Commune and Sangkat Councils; the Temporary Agreements between these councils and supporting agencies, as decided at District Integration Workshops and details on projects that actually take place at commune, district and provincial levels.

CIP: The Commune Investment Plan is a rolling three-year plan, developed and decided by the Commune or Sangkat Council. It sets priorities and identifies the projects proposed for the years to come.

Commune and Sangkat (C/S): the Communes (in rural areas) and Sangkats (in urban areas) are the lowest and smallest units of local government. Councils are elected directly, once in five years, for the 1417 Communes and 204 Sangkats. In the C/S there are 14,119 villages, which have Village Chiefs, but don't constitute a formal level of local government.

DIP: the District Initiative Project is jointly supported by the MDLF (Multi-Donor Livelihood Facility (supporting the NRM&L Program)) and PSDD. In 2009 it covers 106 districts, 60% of the total in the country, with a budget of \$ 3.2 million. It is focused on capacity development in planning, democratic development, public competitive procurement, financial management and service delivery.

DIS: The District Information System is a national database maintained by NCDD, recording resources, staff, revenue, infrastructure and equipment available in the 193 Districts and Khans throughout the country. The last update took place in July 2009.

District, Municipality and Khan constitutes the third level of Government in Cambodia. There are 159 rural Districts, 26 Municipalities and 8 Khans of Phnom Penh Capital. They all have Councils which were, for the first time, elected in May 2009, by the Commune/Sangkat Councilors. These councils have a mandate for 5 years.

DIW: District Integration Workshops are held between July and October, to bring Commune/Sangkat Councils, looking for support for their projects, together with the governmental and non-governmental agencies that may provide support.

ICC: Inter Communes Council projects are executed in 10 provinces under the Democratic and Decentralized Local Governance Project (DDLG). This five year project (2006-2010) is executed by Ministry of Interior and funded by the European Commission and UNDP. The project focuses on improving dialogue partnership and accountability; create a network of Commune Councils at the provincial and national level and support and contribute to local area development for poverty reduction. The work under the ICC component supports investments and services formulated through inter-commune dialogue and planning.

MEDiCAM: A non-profit and non-partisan membership organization for NGOs active in Cambodia's health sector. It is the primary networking agency for health-related NGOs.

NCDD: the National Committee for sub-National Democratic Development is the inter-ministerial body charged with the implementation of the Organic Law (a key legislative document, adopted in 2008, outlining the envisaged decentralization). NCDD also channels substantial financial assistance by a number of Development Partners, to projects and programs at various levels. This amounted to over \$ 91 million in 2008. More information at: www.ncdd.gov.kh. This website also provides access to reports, manuals, legal documents, details on projects and more.

OD: the Operational Districts are the districts as defined and used by the Ministry of Health. These do not coincide with the 193 (Administrative) Districts and Khans, as used by all other RGC agencies. The Operational Districts are usually larger, and so there are 77 Operational Districts against 193 administrative Districts and Khans. However they do fit within the boundaries of administrative provinces.

PID: The Project Information Database is the database maintained by NCDD at national and sub national level, to follow all aspects of projects by Commune and Sangkat Councils, including the C/S Fund projects

Provincial Investment Fund (PIF)

The Provincial Investment Fund is allocated to all Provinces and Municipalities according to a population based formula. Part of the fund is earmarked for support to planning activities of the Provincial / Municipal Department of Planning; and to gender mainstreaming activities of the Provincial Department of Women's Affairs. The remaining "un-earmarked PIF" is allocated by PRDC to sectoral technical departments against established criteria and in response to proposals with prioritisation taking into account: priorities formulated by the CS Councils and aggregated by District into District Priority Activities Matrices (DPAM); alignment with national planning and poverty alleviation criteria, complementarity with other planned activities; and performance of the Department concerned in implementation of activities in previous years. With this provisional allocation, the Department then programs activities through the District Integration Process. Finally, the agreed activities, plus support costs amounting to no more than 25% of the total, are included in a sub-contract signed between PRDC and the Department, pursuant to the overall PSDD contract signed between NCDD and PRDC. Total budget has been around \$ 2 million per year.

Province: the 23 Provinces and Phnom Penh Capital City represent the 2nd layer of government. They vary in size, from very small, like Kep (approx. 36,000 people) and Pailin (approx. 70,000 people), or large but with small populations, like Mondulkiri (over 60,000 people), and Ratanakiri (over 153,000) to densely populated and large, like Kampong Cham (over 1.7 million people) and Kandal (approx. 1.4 Million people).

PSDD: the Project to Support Democratic Development through Decentralization and Deconcentration is funded by DFID (UK), SIDA (Sweden) and UNDP and runs from 2006 till the end of 2010 (including a one year extension). Annual budgets range from \$ 11 million to over \$ 18 million. The project provides core technical support to NCDD and to the provinces, financial support to the C/S Fund, District Initiative, Provincial Investment Fund and capacity building support through training, studies and advisory services.

RILGP: The Rural Investment and Local Governance Project is a World Bank funded project that provides substantial support to C/S Fund projects and to developing the required infrastructure, policies, systems and skills. It started in 2003 with a Loan for \$ 22 million for 2003-2007 and was then extended with a Grant of \$ 36 million for the period of 2007-2010. Discussions about a possible RILGP 2 are taking place between RGC and the World Bank.

RPRP: the Rural Poverty Reduction Project is a seven year project from 2004 till 2010, funded by IFAD and UNDP and implemented through the Ministry of Agriculture, Forestry and Fishery, supported by the Ministry of Interior and facilitated by NCDD. The project is active in the provinces Prey Veng and Svay Rieng and focuses on 120,600 households below poverty line. The objective is poverty reduction with the active participation of the poor through improved livelihoods, Strengthened capacity, Sustainable farming systems and natural resource management, new and/or rehabilitated infrastructure development, increase accessibility to technology, services and markets for their economic and social development.

RULIP: the Rural Livelihoods Improvement Project is implemented by the Ministry of Agriculture Forestry and Fisheries (MAFF)' Project Support Unit- PSU, with the NCDD playing the role of cooperating agency. Funded by IFAD and UNDP, the project will run till 2014. The target group consists of poor households who have little or even no land, few livestock or other assets and often many dependents. The main goal of the project is to directly or indirectly improve the livelihood systems, food security and incomes of a total of 33,900 rural poor, ethnic minority and female headed households in targeted village of Kratie, Preah Vihear and Ratanakiri provinces in a sustainable manner.

Seth Koma: The UNICEF funded Seth Koma program focuses on measurable action for children and women. During 2006 -2010 it is implemented in six provinces. Government and UNICEF pursue a set of inter-related goals, addressing critical stages of the life cycle of the child: a) Mothers have safe pregnancies and deliveries and healthy newborns; b) best possible start in life of infant; c) Children enter schools at the right age of six years; d) Children are protected from exploitation, abuse, violence, discrimination and other risks; and e) Youth and adolescents acquire life skills, express their views, participate in the decisions.

Preface

The Government of Cambodia attaches great importance to optimal use of scarce resources and to participatory planning and management at all levels. The Organic Law which was adopted in 2008 provides the legal context for further steps towards improving and decentralizing planning, management and monitoring, and towards greater accountability and transparency of institutions at sub-national levels.

The Government has established elected Councils at the sub-national levels, and we will progressively give them the responsibilities, together with the human and financial resources, to deliver a wide range of public services. They will be more democratic, more efficient, more transparent and accountable, better at addressing gender and other inequalities, and at fighting corruption. We recognize that development does not come from government alone; it needs the involvement of citizens, civil society and the private sector, and the new system will facilitate this.

A central element in this process is the availability of information on any aspect of development to all concerned parties. The newly elected Councillors at District and Khan level, line departments operating at these levels, but also NGOs, Development Partners, Commune Councillors and citizens throughout Cambodia need information on problems and requirements, resources and opportunities, services and agencies, plans and projects. They will need such information to better understand the present situation, set targets for the future, monitor progress, know what others are doing and to apply resources wisely and this is the reason the District Data books will be so valuable.

The District Data Books are a major step towards full transparency and towards informed planning and decision-making. They provide all available data at District, Khan, Commune and Sangkat level in easily accessible formats, in Khmer and English, through over 16,000 printed copies, CD-ROMs and the NCDD website.

This is the first time in Cambodia (and possibly in South East Asia) that such detailed information is made so widely available and NCDD should be commended for the hard work that has gone into this. We also thank the Ministry of Planning, which provided the detailed data of the Commune Data Base, the sectoral ministries and provincial authorities who contributed data and the Development Partners who provided financial support.

It is our sincere hope that the publication of the District Data Books will strengthen capacities, especially at district levels, for evidence-based development planning. We also hope that this information will deepen the understanding among Ministries, Provincial Authorities, Development Partners, NGOs and research agencies of the realities at commune and district levels.

We call upon all to use and distribute this information, complement or correct where appropriate and to contribute new data in the years to come.

Sar KHENG

Deputy Prime Minister, Minister of Interior and Chairman of NCDD

Introduction

Purpose

The purpose of the District Data Books is to bring together information on any aspect of life and development of Districts, Khans, Communes and Sangkat, together and make this widely available. The primary targets are the newly elected District Councilors, district level line departments, provincial agencies, Development Partners and NGOs operating at this level. They need detailed knowledge on current living conditions, natural resources, infrastructure, agriculture and other economic activities, current service levels, past and planned projects and available resources.

While much information exists on many of the above aspects, it is often hard to access that information and much is lost to reports, databases and statistics that are not widely shared. Data are often only available in one language and often out-of-date, and many reports cover only one sector or region.

We found that these problems are especially acute at the district level. Now that Districts are becoming a much more significant level of local government and development planning, there is an urgent need for wide-ranging data to be used for setting base-lines, planning and prioritizing, monitoring and learning.

Approach

We have attempted to identify and compile all available statistics, reports, maps and other data at district and/or commune level. From this we have selected information that is available for all or most districts, reasonably reliable and up-to-date, sufficiently detailed and of possible interest to development planners, decision makers, agencies and citizens.

The major sources of the information in these District Data Books are:

- a) The Commune Data Base information over the years 2006 to 2009 (the most recent data were collected late last 2008), as compiled by the Ministry of Planning
- b) Detailed information directly collected from the Ministry of Health, the Ministry of Education, Youth and Sports and (for maps) the Ministry of Land Management, Urban Planning and Construction
- c) The Project Information Database (PID) at NCDD (up-to-date)
- d) The Commune Development and Planning Database (CDPD) (up to date)
- e) The District Information System (DIS) (updated per Mid 2009)
- f) Direct data collection at provincial and district level on private sector, irrigation, roads, and electricity, through provincial agencies
- g) Medical data collected from MEDiCAM
- h) The ID Poor Project – for poverty data on a number of provinces and districts
- i) NCDD's work on predictive poverty rates
- j) Specific projects for outputs, plans and budgets (Seth Koma, RILGP, RPRP and ICC)

Limitations of the data

We are fully aware that the data we collected are not always complete, consistent or correct. While we have rejected information that was wrong or very incomplete, we decided not to aim for statistical and scientific perfection, but to include information that is useful, relevant

and comprehensive. We also accepted different sources for the same data as this may encourage discussion on the quality of the respective data.

We strongly encourage anyone who notes errors or incompleteness in these data to contact us and to share their data. We hope that the next round of producing such District Data Books can draw on wider sources and more complete data.

We encourage the District Administrations, who receive these data also in digital format, not only to use these for their planning and monitoring, but also to start correcting and updating these data and to share new data with NCDD for future use.

Contents

The information in the following pages is organized in five sections:

- a) **Geographical data:** this section provides maps on infrastructure and administration and on land use and natural resources management. These maps are also provided in large format to all Districts and Khans.
- b) **District Profile:** this presents wide ranging data, covering 2006 – 2009, at district and commune level, extracted from the Commune Data Base, but edited for better understanding.
- c) **Plans and Projects:** this section presents development priorities determined by Commune and Sangkat Councils, Temporary Agreements, outputs and expenditure of major projects at Commune and District level over 2006 – 2008 and plans and budgets for 2009.
- d) **Services and Organizations:** this section provides details on key infrastructure (roads, electricity, irrigation systems) and services in health and education at district and commune level. It also provides an inventory of resources at the District Administration, NGOs operating in the district and private sector agencies active in the district.
- e) **Poverty Data:** this section provides predicted poverty rates for 2009 for all districts and communes and detailed poverty data compiled and processed by the ID Poor project for those that have been covered by this project.

The future

It is our hope that this is the start of a longer-term process. We hope that a next edition of these District Data Books will offer more comprehensive, correct and up-to-date information. We hope that the District Administrations will not only start using this information, but also improve and update it. For this they are all provided with the full data set in digital format.

We invite agencies, projects and experts to send reports, statistics and maps that could be used for a next version to us and we invite all users of the District Data Books to inform us about errors, updates and inconsistencies. Please contact us through info@ncdd.gov.kh

We now invite you to browse through this data book. You may open this randomly or use the table of contents and go to the aspects that have your special interest.

We hope that you will be informed, surprised and assisted. We hope, above all, that this information will lead to a deeper understanding of causes and effects of poverty, to purposeful decisions on how to tackle those causes and to greater transparency in using scarce resources for the benefit of all.

Martin de Graaf
Program Advisor, PSDD/NCD

SECTION A: GEOGRAPHY

1 Administration and Infrastructure

Please see separate folder containing A3 maps.

2 Land Use and Natural Resources

Please see separate folder containing A3 maps

3 Geography

3.1 Land Area

| Total Land Area (ha) | Forest Land Area (ha) | | Cultivation Land Area (ha) | Construction Land Area (ha) | Other Land Area (ha) |
|----------------------|-----------------------|---------------------|----------------------------|-----------------------------|----------------------|
| | Total | Flooded Forest Area | | | |
| 73399 | 40587 | 0 | 19766 | 1675 | 11371 |

3.2 Distances between Offices

| Location | Distance (Km) |
|--|---------------|
| From District Office to C/S Office of Anlong Vil | 3 |
| From District Office to C/S Office of Kaoh Chum | 10 |
| From District Office to C/S Office of Kandieng | 0.3 |
| From District Office to C/S Office of Kanhchor | 18 |
| From District Office to C/S Office of Reang Til | 40 |
| From District Office to C/S Office of Srae Sdok | 11 |
| From District Office to C/S Office of Svay Luong | 1 |
| From District Office to C/S Office of Sya | 10 |
| From District Office to C/S Office of Veal | 7 |

SECTION B: DISTRICT PROFILE¹

¹ All data in this section come from the Commune Database (CDB) unless otherwise specified. These include primarily new CDB data, collected late 2008, and some data from earlier years. Please note that percentages are rounded to the nearest whole number.

1 General Information

1.1 Population of the District

1.1.1 Total Population

| Number of families | 2005 | 2006 | 2007 | 2008 |
|---|-----------------|-----------------|-----------------|-----------------|
| Total number of families | 11,717 families | 12,055 families | 12,230 families | 11,815 families |
| Increase (+)/Decrease (-) in nr of families | | 3% | 1% | -3% |
| Total population | 60,336 pers | 63,038 pers | 61,335 pers | 58,049 pers |
| Increase (+)/Decrease (-) in nr of people | | 4% | -3% | -5% |
| Number of female Headed Households (HH) | 2,166 families | 2,407 families | 2,467 families | 2,384 families |

Note: Percentages of population and increase/decrease are calculated on basis of the previous year. A negative sign in front of the percentage indicates a decrease in population.

1.1.2 Population, by Commune, in 2008

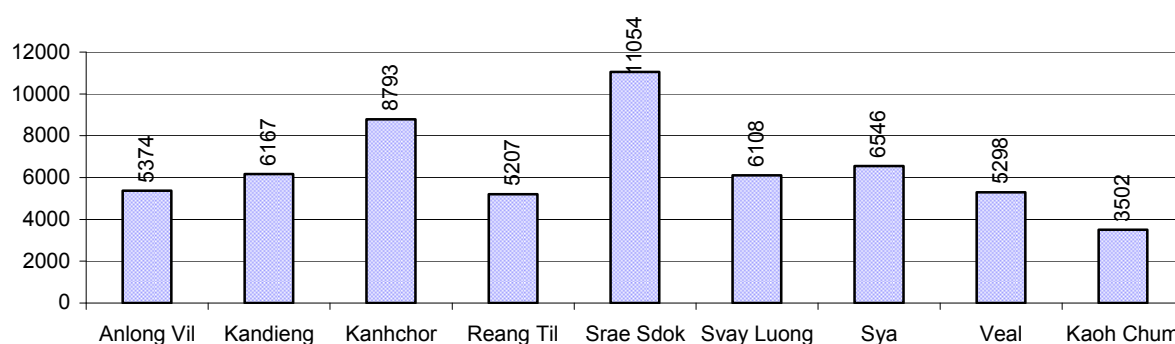

1.1.3 Population, by Age Group, over 3 years

| Population by age group | 2006 | 2007 | 2008 | |
|--|------|------|------|----------------|
| | % | % | % | Number |
| Age 0-5 years (as percentage of the population) | 13% | 13% | 13% | 7,747 persons |
| Male 0-5 yrs | 50% | 50% | 51% | 3,939 persons |
| Female 0-5 yrs | 50% | 50% | 49% | 3,808 persons |
| Age 6-17 (as percentage of the population) | 30% | 29% | 28% | 16,418 persons |
| Male 6-17 yrs | 50% | 50% | 50% | 8,216 persons |
| Female 6-17 yrs | 50% | 50% | 50% | 8,202 persons |
| Age 18-60 (as percentage of the population) | 50% | 51% | 51% | 29,779 persons |
| Male 18-60 yrs | 47% | 47% | 47% | 14,139 persons |
| Female 18-60 yrs | 53% | 53% | 53% | 15,640 persons |
| Age 61 above (as percentage of the population) | 6% | 7% | 7% | 4,105 persons |
| Male 61 | 40% | 40% | 42% | 1,727 persons |
| Female 61 | 60% | 60% | 58% | 2,378 persons |

Note: The overall percentage for each age group is calculated on the basis of the total population. The gender distribution of each group is calculated on the basis of the population within that particular age group.

1.2 Occupations

1.2.1 Percentage of families with a particular Occupation over 3 years

This table shows the percentage of the population who have a particular occupation (job), for example the percentage of the population in the district who are rice farmers, furniture crafter, trader, etc.

| Description | 2006 | 2007 | 2008 | |
|---|------|------|------|-----------------|
| | % | % | % | Number |
| Families whose main occupation is agriculture | 88% | 88% | 85% | 10,097 Families |
| Families whose primary occupation is rice farming | 78% | 78% | 74% | 8,790 Families |
| Families whose primary occupation is cultivating long-term crops | 0% | 0% | 0% | 22 Families |
| Families whose primary occupation is cultivating short-term crops | 1% | 1% | 1% | 143 Families |
| Families whose primary occupation is cultivating vegetable | 1% | 0% | 1% | 83 Families |
| Families whose primary occupation is fisherman | 7% | 8% | 8% | 974 Families |
| Families whose primary occupation is livestock farmer | 1% | 0% | 1% | 85 Families |
| Families whose primary occupation is NTFP collection | 0% | 0% | 0% | 0 Families |
| Families whose main occupation is craft work | 0% | 0% | 0% | 23 Families |
| Families, whose main occupation is in furniture craft, wooden, rattan, vine, bamboo | 0% | 0% | 0% | 8 Families |
| Families whose main occupation is in metal, aluminum, glass goods production | 0% | 0% | 0% | 2 Families |
| Families whose main occupation is food production | 0% | 0% | 0% | 0 Families |
| Families whose main occupation is tire, plastics and rubber goods production | 0% | 0% | 0% | 0 Families |
| Families whose main occupation is textile, clothing goods production | 0% | 0% | 0% | 2 Families |
| Families whose main occupation is in other production, not listed above | 0% | 0% | 0% | 11 Families |
| Families whose main occupation is services | 8% | 11% | 10% | 1,184 Families |
| Families whose main occupation is trade | 6% | 6% | 5% | 627 Families |
| Families whose main occupation is repair | 1% | 0% | 0% | 50 Families |
| Families whose main occupation is providing transport services | 0% | 0% | 1% | 61 Families |
| Families whose main occupation is providing other services | 1% | 4% | 4% | 446 Families |
| Families whose main occupation is not clear (or multi) | 4% | 0% | 4% | 511 Families |

Note: The occupation percentages are calculated on the basis of the total number of families.

1.2.2 Percentage Families that work in one of four occupational sectors, by Commune in 2008

This table indicates the percentage of families involved in one of four occupation types: agriculture, craft, services or non-specific (other). Please note agriculture includes forestry activities such as cutting down trees and gathering gum from the trees.

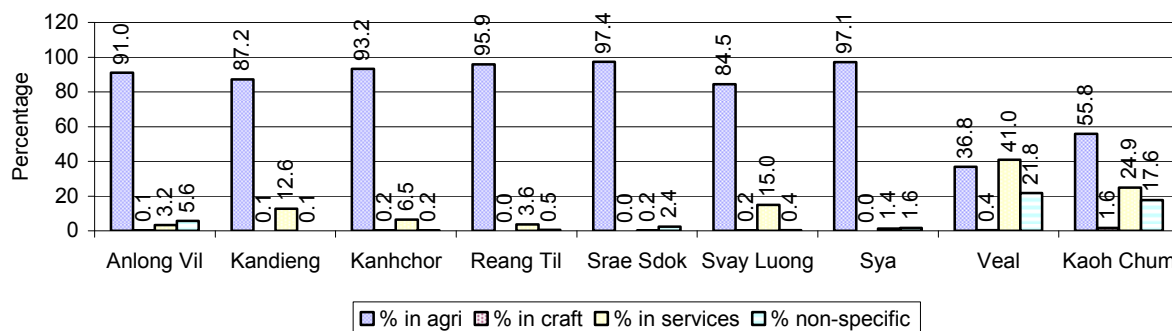

Note: Calculated on the basis of the total number of families within a commune.

1.2.3 Percentage of Families with public Sector, private Sector or uncertain Jobs, over 3 years

| Description | 2006 | 2007 | 2008 | |
|--|------|------|------|---------------|
| | % | % | % | Number |
| Families that have a family member who is a government official, staff or worker | 7% | 7% | 8% | 973 families |
| Families that have a family member who is a private sector staff or worker | 4% | 3% | 3% | 389 families |
| Number of people aged 18-60 with uncertain/irregular jobs | 5% | 7% | 6% | 1,694 persons |

Note: In the first two rows percentages are calculated on the basis of the total number of families. In the third row the percentage is calculated on the basis of the total number of people aged 18-60 years.

1.2.4 Percentage of Families with public or private Sector Jobs, by Commune in 2008

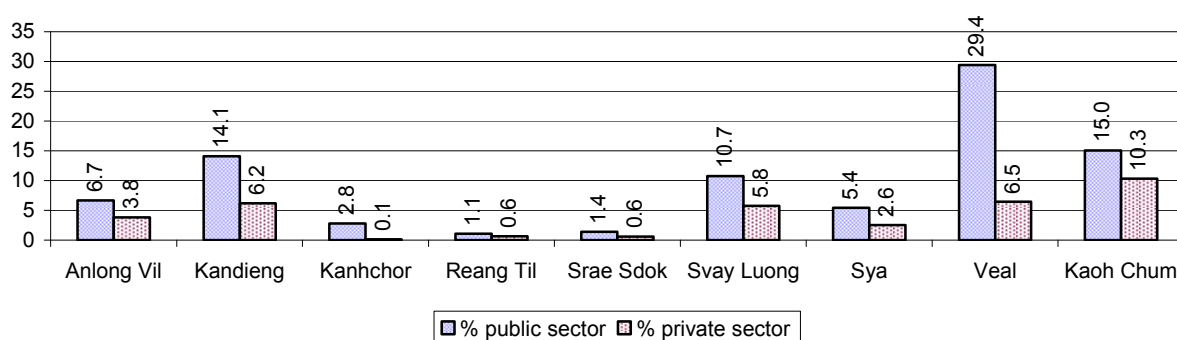

Note: Calculated on the basis of the total number of families in the commune

1.2.5 Percentage of People aged 18-60 years with uncertain/irregular Jobs, by Commune, in 2008.

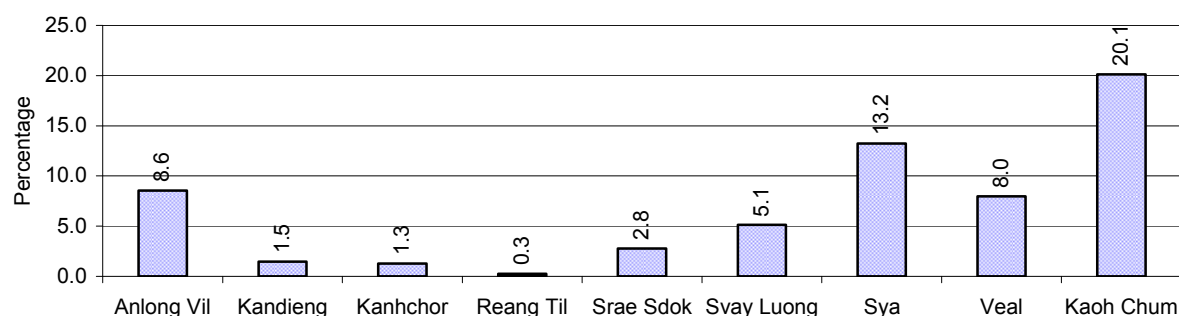

1.3 Property

1.3.1 Housing types and facilities over 3 years

This table shows the percentage of people living in a certain type of house. It also indicates how many houses have electricity or battery powered lights and how many have TV.

| House Type | 2006 % | 2007 % | 2008 | |
|---|-----------|-----------|------|--------------|
| | | | % | Number |
| House with thatched roof | 51 % | 47 % | 42 % | 4,832 houses |
| House with zinc/fibro roof | 29 % | 32 % | 34 % | 3,822 houses |
| House with tiled roof | 20 % | 20 % | 24 % | 2,682 houses |
| Flats/apartments (with many families living) | 0 % | 0 % | 0 % | 6 houses |
| Concrete house or flat (with one family living) | 0 % | 0 % | 0 % | 29 houses |
| Villa house | 0 % | 0 % | 0 % | 9 houses |
| Houses with electricity | 11 % | 11 % | 16 % | 1,827 houses |
| Houses with battery light | 38 % | 39 % | 37 % | 4,266 houses |
| Houses with TV | 38 % | 41 % | 50 % | 5,634 houses |

Note: Calculated against the total number of houses

1.3.2 Families living on public Land or without a permanent House

| Living situation | 2006 | 2007 | 2008 |
|---|--------------|--------------|--------------|
| Families living in a house on public land | 525 families | 287 families | 437 families |
| People, without permanent housing | 46 person(s) | 33 person(s) | 33 person(s) |

1.3.3 Percentage of Population living in a particular type of House, by Commune, in 2008

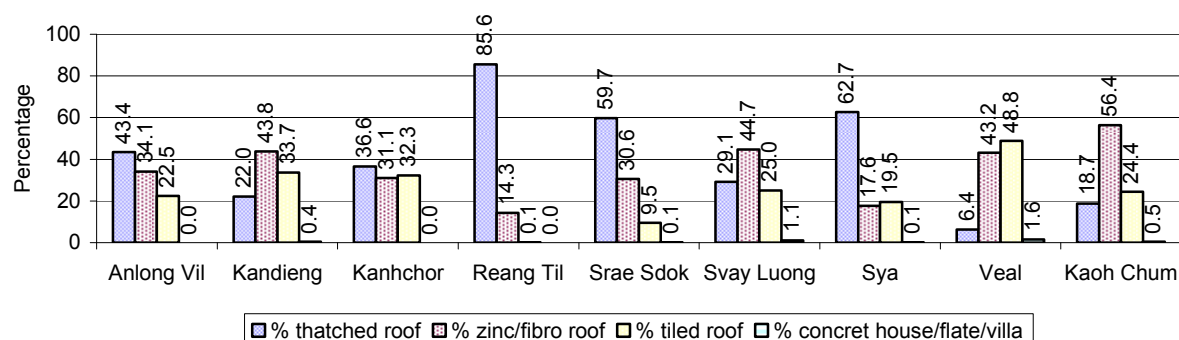

Note: Calculated against the total number of houses in each commune

1.3.4 Percentage of Houses with Electricity, Battery Lights and/or TVs, by Commune, in 2008

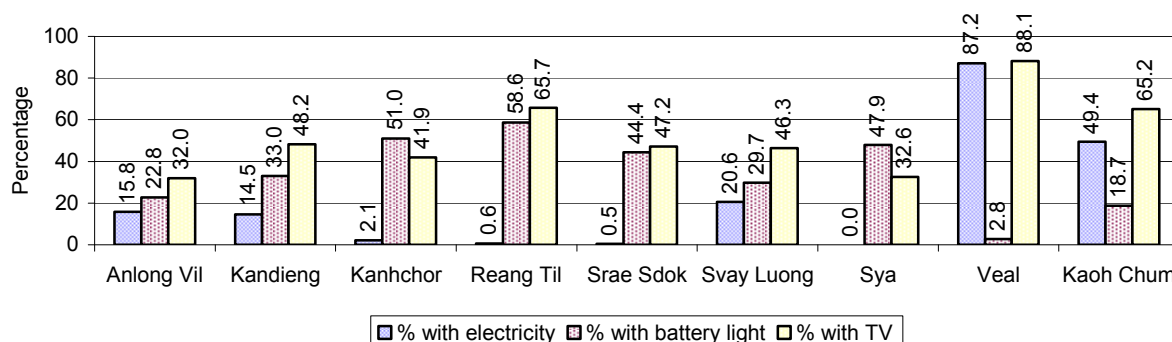

Note: Calculated against the total number of houses in each commune

1.3.5 Types of Vehicles and their ratio to Families across 3 years

This table shows the number of families per vehicle in the district. The last column shows the total number of each type of vehicle in the district for 2008.

| Description | 2006 ratio | 2007 ratio | 2008 | |
|---|---------------|---------------|-------|--------|
| | | | Ratio | Number |
| Bicycle and bicycle with trailer | 2 | 1 | 1 | 8,556 |
| Ox-carts and horse-carts | 3 | 3 | 3 | 3,608 |
| Motorbike/with trailer | 4 | 3 | 3 | 4,384 |
| Motor tri-cycle | 3,014 | 4,077 | 5,908 | 2 |
| Large Transportation | | | | |
| Total number of cars/trucks | 77 | 74 | 63 | 187 |
| Locally made vehicles | 1,005 | 1,529 | 1,688 | 7 |
| Trucks for goods transport | 172 | 157 | 127 | 93 |
| Buses/mini buses for passengers | 3,014 | 2,038 | 1,688 | 7 |
| Family cars | 172 | 168 | 148 | 80 |
| Agriculture machinery | | | | |
| Tractors used for plowing | 804 | 644 | 656 | 18 |
| Power-tillage used for plowing | 104 | 85 | 69 | 171 |
| Other type of machinery | | | | |
| Other type of machinery | 1,339 | 764 | 656 | 18 |
| Water transportation | | | | |
| Row boats | 4 | 4 | 3 | 3,385 |
| Total number of motor boats | 13 | 13 | 11 | 1,106 |
| Motor boats used for fishing | 15 | 14 | 12 | 1,009 |
| Motor boats used for passengers | 4,018 | 4,077 | 5,908 | 2 |
| Motor boats used for goods transporting | 121 | 127 | 124 | 95 |

Note: Ratio of families to a particular type of vehicle is the result of the total number of families divided by total number of that type of vehicle. Other types of vehicles, such as bulldozer, excavator, rollers etc. are not listed.

2 Infrastructure and Economy

2.1 Roads in meters over 3 years

| Description | 2006 | 2007 | 2008 |
|---------------------------|----------|----------|----------|
| Bituminous road | 0 m | 0 m | 3,600 m |
| DBST, Macadam road | 0 m | 0 m | 0 m |
| Concrete road | 0 m | 0 m | 0 m |
| Laterite road | 61,473 m | 91,562 m | 96,248 m |
| Constructed earth road | 42,653 m | 47,383 m | 51,578 m |
| Un-constructed earth road | 24,846 m | 34,517 m | 26,353 m |

2.2 Sewerage Pipes in meters over 3 years

| Description | Sewage pipe length | | |
|---|--------------------|-------|-------|
| | 2006 | 2007 | 2008 |
| Total length of sewage pipe, diameter 30-50 cm | 161 m | 214 m | 214 m |
| Length of newly constructed sewage pipe, diameter 30-50 cm | 0 m | 112 m | 112 m |
| Length of sewage pipe, diameter 30-50 cm needs repair/rehabilitation | 0 m | 0 m | 0 m |
| Total length of sewage pipe, diameter of pipe 60-100 cm | 685 m | 900 m | 790 m |
| Length of newly constructed sewage pipe, diameter 60-100 cm | 135 m | 180 m | 159 m |
| Length of sewage pipe, diameter 60-100 cm needs repair/rehabilitation | 6 m | 71 m | 71 m |
| Sewage pipe, diameter of pipe over 100 cm | 4 m | 6 m | 4 m |
| Length of newly constructed sewage pipe, diameter over 100 cm | 6 m | 6 m | 6 m |
| Length of sewage pipe, diameter over 100 cm needs repair/rehabilitation | 0 m | 0 m | 0 m |

2.3 Drainage and Bridges

| Construction Type | 2006 | | 2007 | | 2008 | |
|-----------------------|----------|--------|----------|---------|----------|---------|
| | place(s) | Length | place(s) | Length | place(s) | Length |
| Single pipe culvert | 157 | 898m | 199 | 1,080 m | 201 | 1,095 m |
| Double-pipe culvert | 18 | 116m | 24 | 137 m | 536 | 143 m |
| Box pipe culvert | 22 | 121m | 25 | 119m | 22 | 119 m |
| Wooden bridge | 44 | 680m | 51 | 721m | 50 | 2,062 m |
| Concrete bridge | 29 | 427m | 30 | 4,972m | 30 | 420 m |
| Bale bridge | 1 | 43m | 1 | 43m | 1 | 43 m |
| Spillway construction | 1 | 26m | 1 | 26m | 3 | 171 m |

2.4 Services in the District

| Descriptions | Number of places by year | | |
|--|--------------------------|------|------|
| | 2006 | 2007 | 2008 |
| Public | | | |
| Electricity generating stations | 1 | 0 | 0 |
| Health clinics | 1 | 1 | 1 |
| Private | | | |
| Bicycle and motorcycle repair places | 25 | 28 | 36 |
| Agricultural machinery, tools and equipment repair places | 0 | 1 | 0 |
| Electronic tool repair places | 2 | 4 | 17 |
| Battery-charging services | 43 | 49 | 42 |
| Handicraft places, wooden furniture and forest by-products | 1 | 2 | 2 |
| Other handicraft places (excluding furniture) | 4 | 2 | 3 |
| Small-scale services (hairstylist, phone service, massage, | 24 | 27 | 21 |

| Descriptions | Number of places by year | | |
|---|--------------------------|------|------|
| | 2006 | 2007 | 2008 |
| Karaoke, etc) | | | |
| Small-scale food shop businesses (Food, groceries, drink shop, etc) | 19 | 7 | 26 |
| Small-scale rice mills | 203 | 262 | 338 |
| Medium or large-scale rice mills | 20 | 20 | 19 |
| Small-scale markets | 4 | 4 | 4 |
| Large-scale market | 1 | 0 | 0 |
| Alcohol refinery places | 52 | 63 | 49 |
| Pharmacies and small drug stores | 4 | 4 | 2 |
| Hotels | 0 | 0 | 0 |
| Guest houses | 0 | 0 | 0 |
| Restaurants | 1 | 1 | 1 |
| Gasoline stations | 3 | 3 | 1 |

2.5 Agriculture

2.5.1 Rice cultivation in the District over 3 years

| Description | 2006 | 2007 | 2008 |
|--|--------------------|--------------------|--------------------|
| Total dry rice land area | 310 ha | 481 ha | 504 ha |
| Actual dry rice cultivation area | 245 ha | 205 ha | 202 ha |
| % actual cultivation to total land | 79% | 43% | 40% |
| Total dry rice production | 572 tonne(s) | 581 tonne(s) | 640 tonne(s) |
| Average dry rice yield | 2.3 tonne(s)/ha | 2.8 tonne(s)/ha | 3.2 tonne(s)/ha |
| | | | |
| Total wet rice land area | 14,564 ha | 21,837 ha | 19,127 ha |
| Actual wet rice cultivation area | 16,314 ha | 13,773 ha | 16,017 ha |
| % actual cultivation to total land | 112 % | 63% | 84% |
| Total wet rice production | 25,939.26 tonne(s) | 27,029.51 tonne(s) | 30,889.93 tonne(s) |
| Average wet rice yield | 1.6 tonne(s)/ha | 2.0 tonne(s)/ha | 1.9 tonne(s)/ha |
| | | | |
| Total intensive rice land area | 8,497 ha | 2,705 ha | 5,352 ha |
| Actual intensive rice cultivation area | 16,040 ha | 5,279 ha | 11,613 ha |
| Average intensive rice yield | 1.9 tonne(s)/ha | 2.0 tonne(s)/ha | 2.2 tonne(s)/ha |
| | | | |
| Actual upland rice cultivation area | 55 ha | 0 ha | 3,166 ha |
| Total upland rice production | 83 tonne(s) | - tonne(s) | 5,541 tonne(s) |
| Average upland rice yield | 1.5 tonne(s)/ha | - tonne(s)/ha | 1.8 tonne(s)/ha |

2.5.2 Estimated wet and dry Season Rice Yield in tonne(s)/Ha, by Commune, in 2008

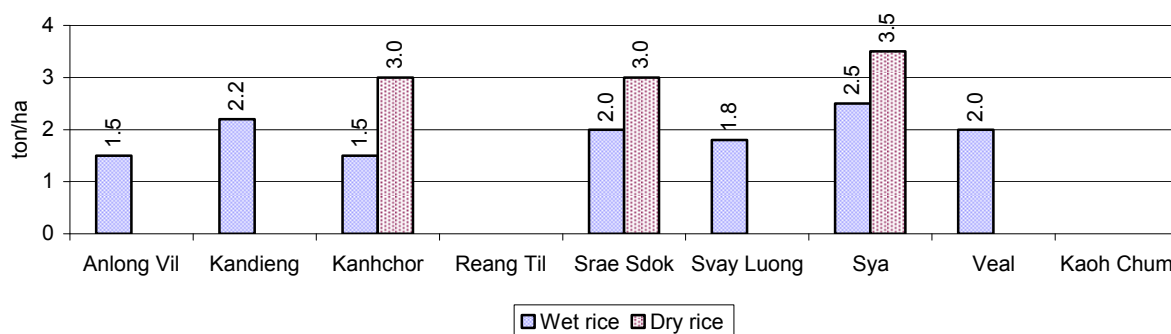

2.5.3 Cultivated wet and dry Season Rice areas in Ha, by Commune, in 2008

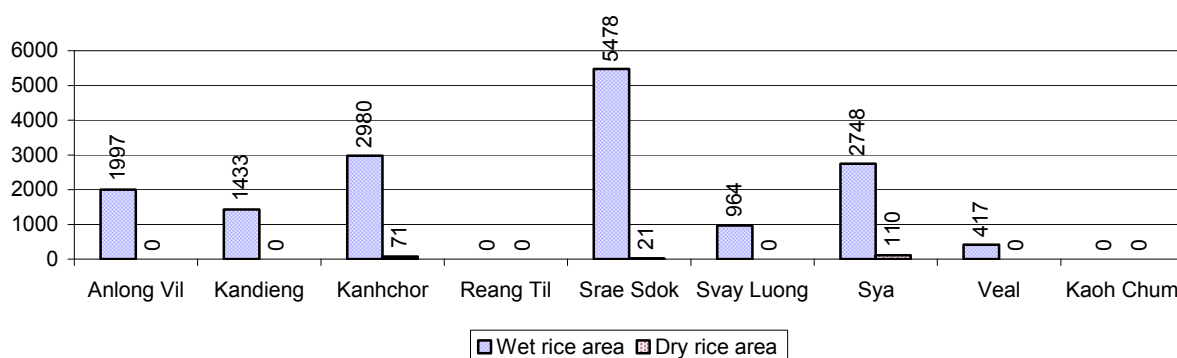

2.5.4 Estimated intensive Rice Yields in tonnes/Ha, by Commune, for 2008

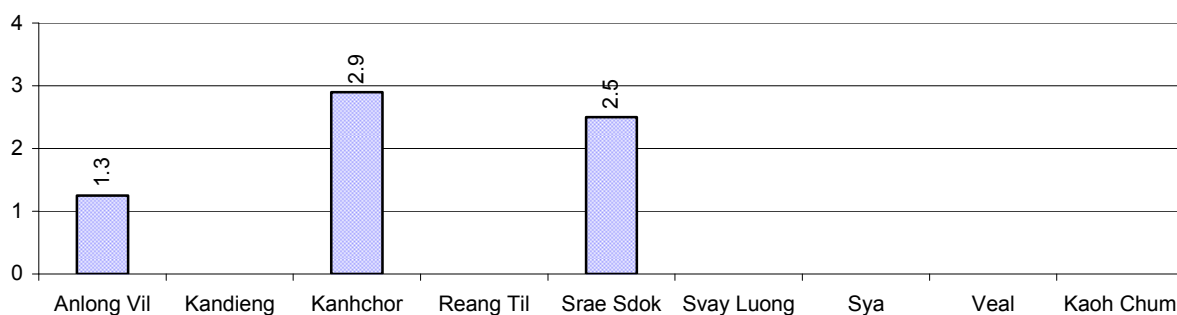

2.5.5 Estimated upland Rice Yield in tonnes/Ha, by Commune, for 2008

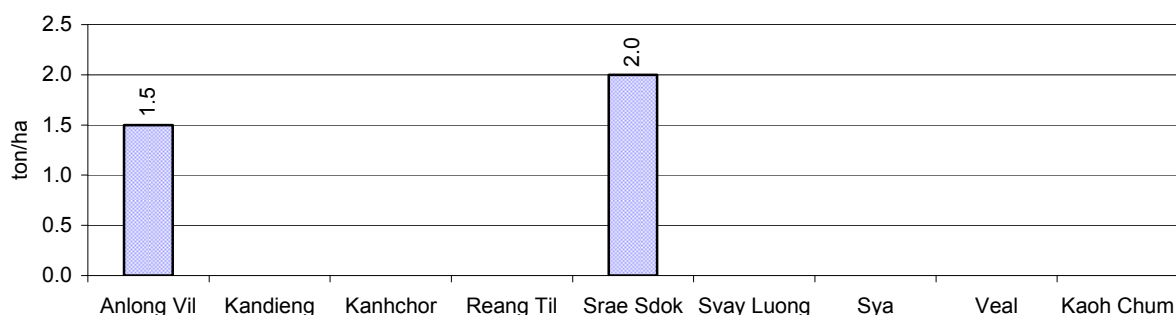

2.5.6 Wet season Rice irrigation across 3 years

| Description | | 2006 | 2007 | 2008 | |
|---|---|------|------|------|-----------|
| | | % | % | % | Number |
| Total area of wet season rain fed rice land | | 83% | 84% | 71 % | 11,316 ha |
| Percentage of wet season rice land that is irrigated; and for 2008 area in Ha | | 17 % | 16 % | 29 % | 4,701 ha |
| Where | Area irrigated from canal/dam | 49 % | 41 % | 54 % | 2,525 ha |
| | Area irrigated from river, stream, lake, natural pond | 51 % | 57 % | 46 % | 2,146 ha |
| | Area irrigated from drilled well | 0 % | 0 % | 0 % | 0 ha |
| | Area irrigated from dug pond | 0 % | 2 % | 1 % | 30 ha |

2.5.7 Water sources for wet Season Rice Cultivation, by Commune, in 2008

This chart shows the percentage of wet season rice cultivation receiving water from rain (natural) and from irrigation.

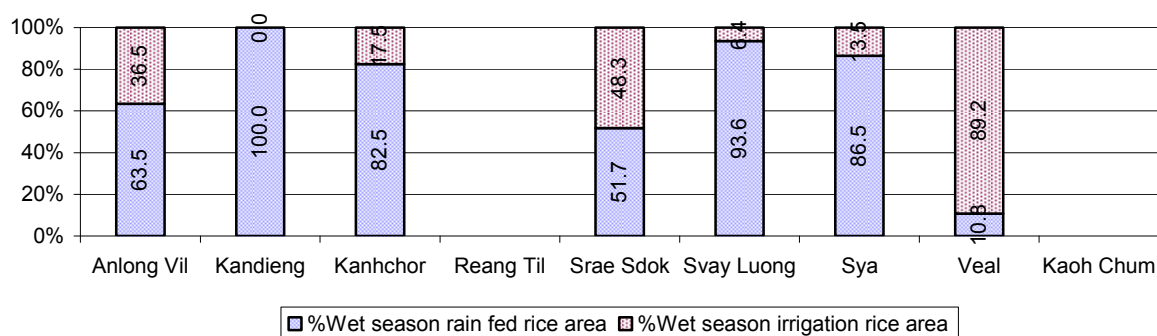

2.5.8 Access to Irrigation

| Description | 2006 | 2007 | 2008 | |
|--|------|------|------|--------------|
| | % | % | % | Number |
| Families who have access to irrigation water | 2% | 4% | 9% | 790 families |
| Families who have irrigation wells | 0% | 0% | 0% | 4 families |

Note: Calculated against the total number of families are rice farmers

2.5.9 Number of Irrigation Wells over 3 years

| Description | 2006 | 2007 | 2008 |
|----------------------------|---------|---------|---------|
| Number of irrigation wells | 0 wells | 2 wells | 6 wells |

2.5.10 Percentage of Families with access to (supplemental) Irrigation for wet Season Rice cultivation, by Commune, in 2008

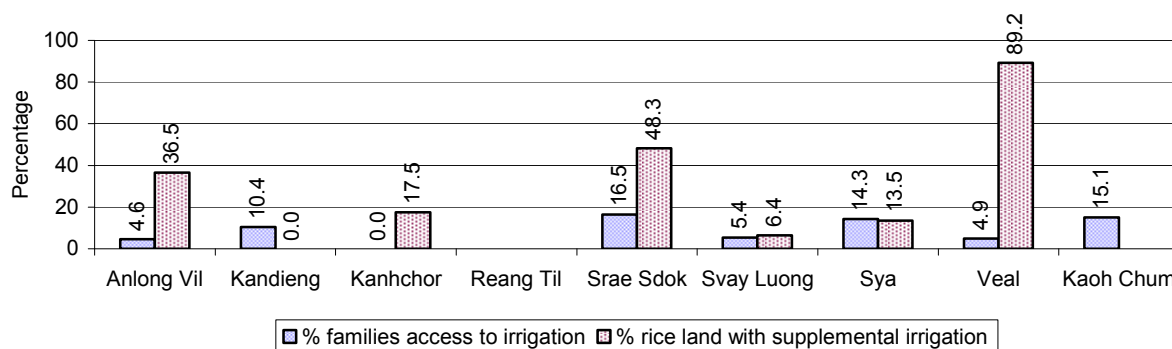

Note: % of families, with access to irrigation is calculated against the total number of families, whose main occupation is rice farming. Irrigated wet rice land area is calculated against the total actual wet rice land cultivated areas

2.5.11 Irrigation Wells, by Commune, in 2008

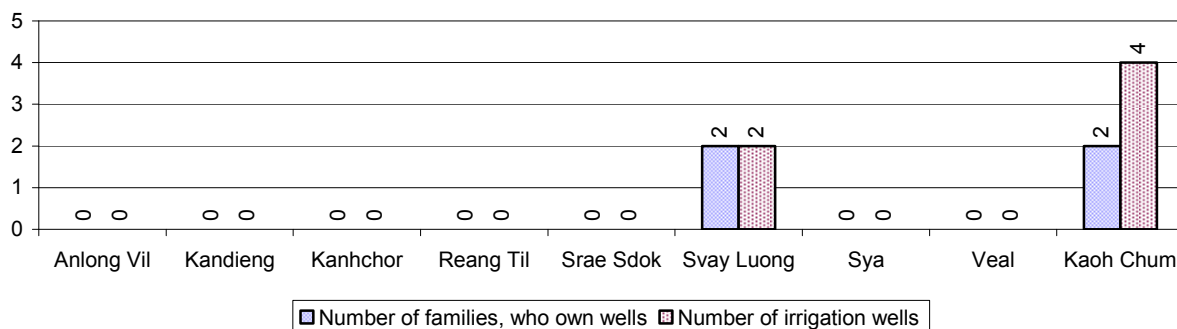

2.5.12 Farmers owning less than one hectare of Rice Land

| Description | 2006 % | 2007 % | 2008 | |
|--|-----------|-----------|------|----------------|
| | | | % | Number |
| Families who have less than one hectare of rice land | 35% | 36% | 33% | 2,914 families |
| Families who do not own any rice land | 9% | 10% | 10% | 846 families |

Note: Calculated on basis of total number of families who are rice farming

2.5.13 Percentage of Farmers with less than one Hectare or no Rice Land, by Commune, in 2008

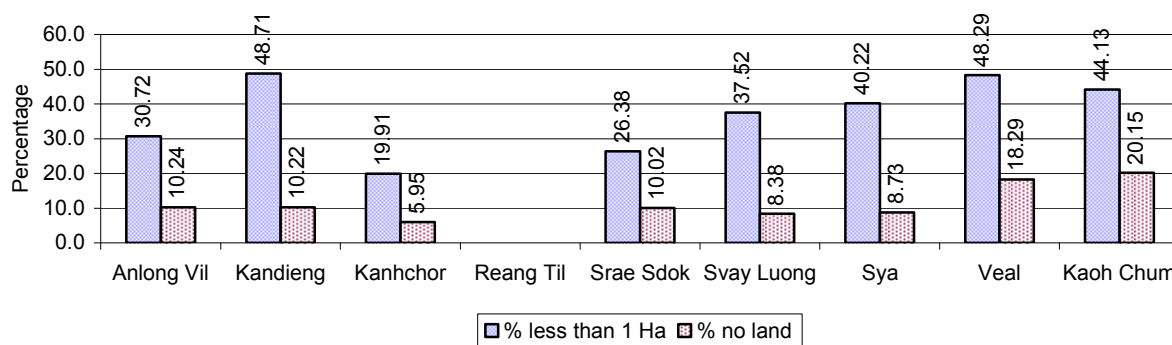

Note: Calculated on basis of total number of families who are rice farming

2.5.14 Average farm-gate Prices of Rice, over 3 years

| Description | 2006 | 2007 | 2008 |
|------------------------------------|---------------|---------------|---------------|
| Maximum average farm gate price | 533 Riels/Kg | 727 Riels/Kg | 916 Riels/Kg |
| Minimum average farm gate price | 393 Riels/Kg | 594 Riels/Kg | 617 Riels/Kg |
| Average farm gate price | 463 Riels/Kg | 660 Riels/Kg | 767 Riels/Kg |
| Average rice production per person | 676 Kg/person | 536 Kg/person | 839 Kg/person |

2.5.15 Minimum and maximum farm-gate Prices of Rice in Riel/kg, by Commune, in 2008

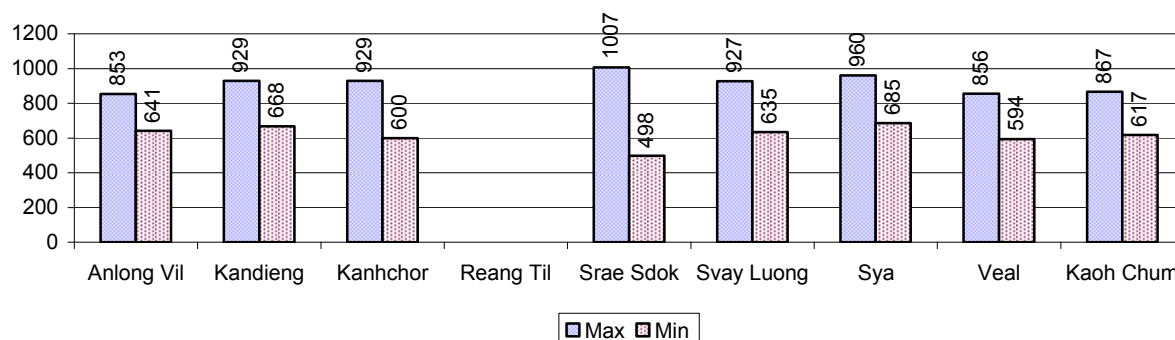

2.5.16 Production of Paddy in Kgs/Person, by Commune, in 2008

This table shows how much paddy (harvested rice) is produced in a year in a commune, in kgs per person.

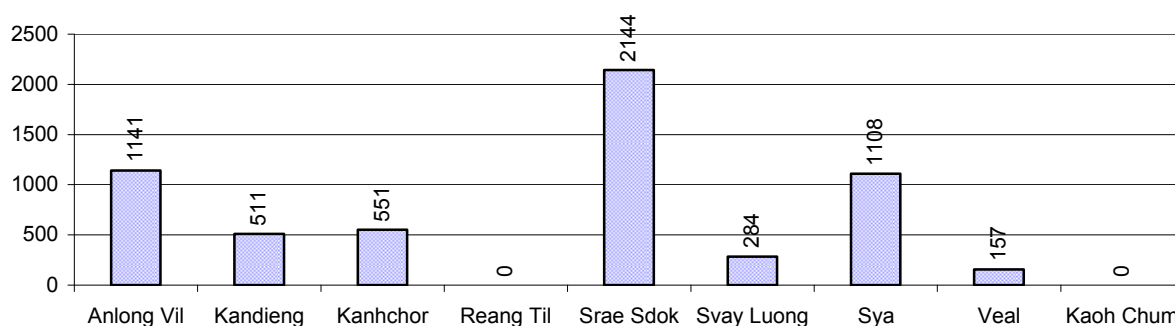

2.5.17 Production of other Crops, over 3 years

| Crops | 2006 | 2007 | 2008 |
|--------------------------------|-----------------|-----------------|-----------------|
| Corn cultivation area | 19 ha | 26 ha | 31 ha |
| Estimated corn yield | 1.5 tonne(s)/ha | 2.0 tonne(s)/ha | 1.6 tonne(s)/ha |
| Estimated corn production | 29 tonne(s) | 52 tonne(s) | 50 tonne(s) |
| Soya bean cultivation area | 0 ha | 0 ha | 0 ha |
| Estimated Soya bean yield | - tonne(s)/ha | - tonne(s)/ha | - tonne(s)/ha |
| Estimated Soya bean production | - tonne(s) | - tonne(s) | - tonne(s) |
| Mungbean cultivation area | 22 ha | 42 ha | 19 ha |
| Estimated Mungbean yield | 1.3 tonne(s)/ha | 1.8 tonne(s)/ha | 1.8 tonne(s)/ha |
| Estimated Mungbean production | 29 tonne(s) | 74 tonne(s) | 35 tonne(s) |
| Peanut cultivation area | 0 ha | 0 ha | 0 ha |
| Estimated Peanut yield | - tonne(s)/ha | - tonne(s)/ha | - tonne(s)/ha |

| Crops | 2006 | 2007 | 2008 |
|-------------------------------------|-----------------|-----------------|-----------------|
| Estimated Peanut production | - tonne(s) | - tonne(s) | - tonne(s) |
| Cassava cultivation area | 5 ha | 3 ha | 0 ha |
| Estimated Cassava yield | 0.5 tonne(s)/ha | 1.8 tonne(s)/ha | - tonne(s)/ha |
| Estimated Cassava production | 3 tonne(s) | 5 tonne(s) | - tonne(s) |
| Sweet potatoes cultivation area | 8 ha | 6 ha | 0 ha |
| Estimated Sweet potatoes yield | 1.0 tonne(s)/ha | 1.1 tonne(s)/ha | 0.4 tonne(s)/ha |
| Estimated Sweet potatoes production | 8 tonne(s) | 7 tonne(s) | 0 tonne(s) |
| Sesame cultivation area | 2 ha | 0 ha | 0 ha |
| Estimated Sesame yield | 0.5 tonne(s)/ha | - tonne(s)/ha | - tonne(s)/ha |
| Estimated Sesame production | 1 tonne(s) | - tonne(s) | - tonne(s) |

2.5.18 Yields of Corn, Soya beans and Mungbeans in tonne(s)/ha, by Commune, in 2008

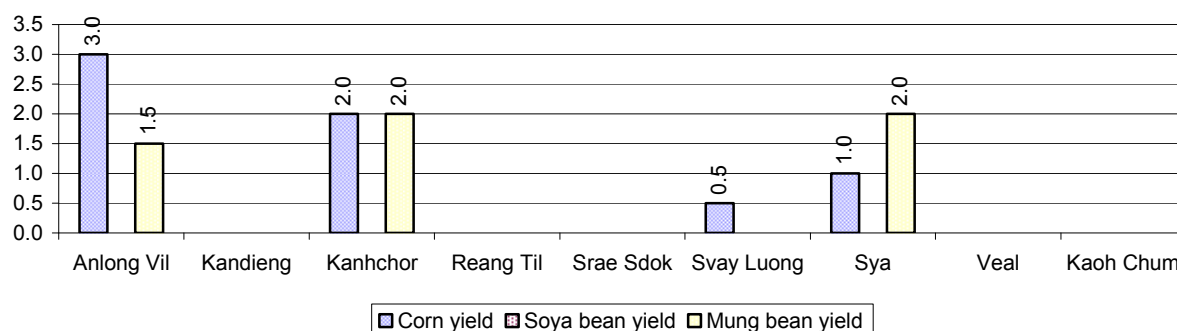

2.5.19 Yields of Peanuts and Cassava in tonne(s)/ha by Commune, in 2008

There were no yields for any of these crops in this District in 2008

2.5.20 Yields of Sweet Potatoes and Sesame in tonne(s)/ha, by Commune, in 2008

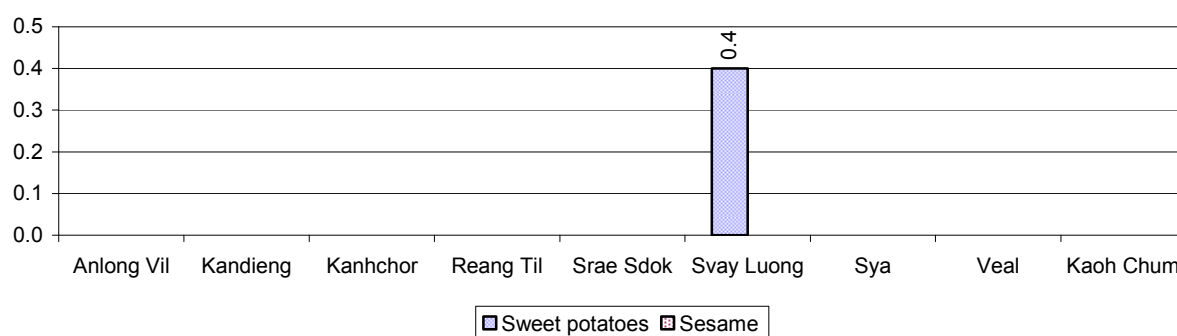

2.5.21 Percentage Farmers who own less than 1 Ha or no Chamkar land

| Description | 2006 % | 2007 % | 2008 | |
|---|-----------|-----------|------|-------------|
| | | | % | Number |
| Families, who own less than 1ha of Chamkar land | 13% | 23% | 17% | 41 families |
| Families, with no Chamkar land | 24% | 10% | 6% | 16 families |

Note 1: Calculated as a percentage of the total number of families whose main occupation is Chamkar (not rice) farming

Note 2: Chamkar land is no-rice land, i.e. other crops

2.5.22 Percentage Farmers owning less than 1 ha or no Chamkar land, by Commune, in 2008

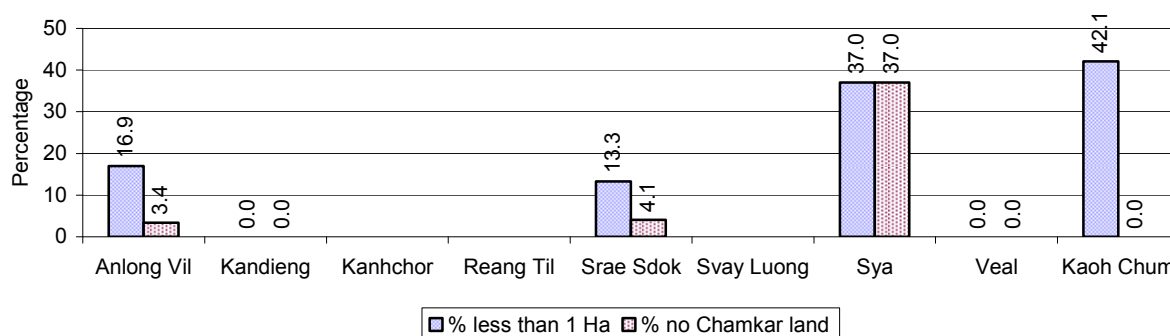

Note: Percentage is calculated among families, who Chamkar farm as a main occupation, not the total population of the commune.

2.5.23 Percentage of Families raising Cattle/Buffalo, over 3 years

| Description | 2006 % | 2007 % | 2008 | |
|---|-----------|-----------|------|----------------|
| | | | % | Number |
| Families raising cattle/buffalo | 60% | 60% | 59% | 6,999 families |
| Families raising cattle/buffalo as labor forces | 57% | 55% | 52% | 6,106 families |

Note: Calculated against the total number of families.

2.5.24 Number of Cattle/buffalo being raised, over 3 years

| Description | 2006 | 2007 | 2008 |
|-------------------------------------|----------------------|----------------------|--------------------|
| Total number of cattle/buffalo | 21,316 head(s) | 24,443 head(s) | 19,591 head(s) |
| Average cattle/buffalo per families | 2.9 head(s)/families | 3.3 head(s)/families | 3 head(s)/families |

Note: Calculated by dividing total number of cattle/buffalo by total number of cattle/buffalo raising families

2.5.25 Average number of Cattle/Buffalo per Family, by Commune, in 2008

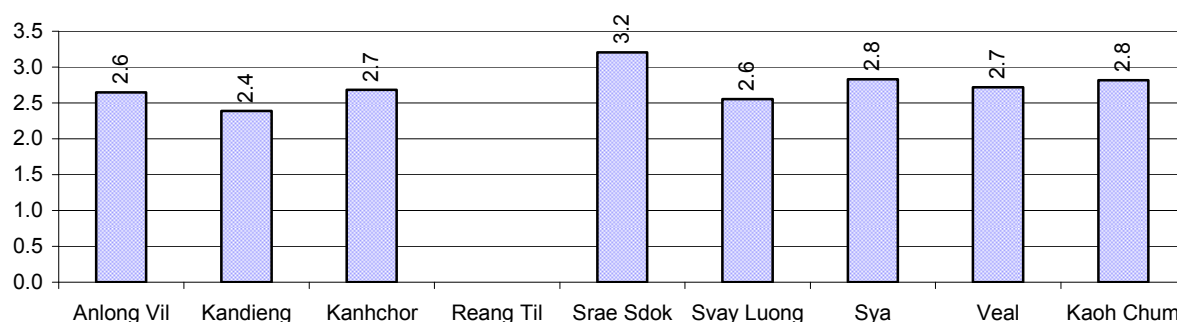

Note: Calculated by dividing total number of cattle/buffalo by total number of cattle/buffalo raising families

2.5.26 Percentage Families raising Cattle/Buffalo, for general and labor purposes in 2008, by Commune

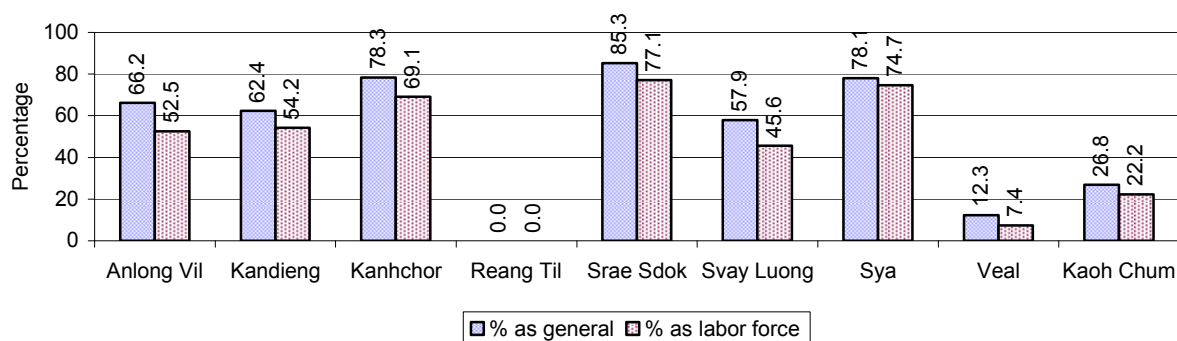

Note: Calculated using the total number of families raising cattle/buffalo against the total number of families.

2.5.27 Type and number of agricultural Machines, by Commune, in 2008

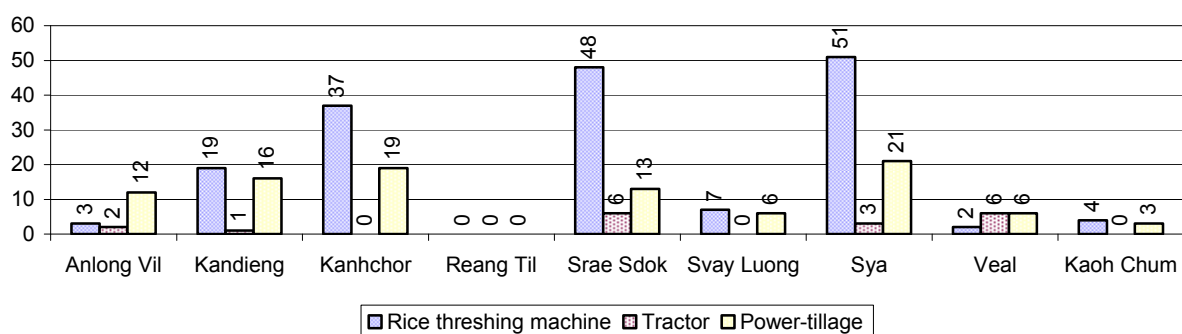

2.5.28 Livestock-producing Households over 3 years

| Description | 2006 % | 2007 % | 2008 | |
|---|-----------|-----------|------|----------------|
| | | | % | Number |
| Total number of families raising pigs | 51% | 45% | 40% | 4,719 families |
| number of families raising more than 3 pigs | 14% | 13% | 13% | 1,517 families |
| Total number of families raising chickens | 68% | 69% | 67% | 7,884 families |
| number of families raising more than 3 chickens | 49% | 53% | 54% | 6,353 families |
| Total number of families raising ducks | 4% | 4% | 6% | 752 families |
| number of families raising more than 5 ducks | 3% | 3% | 5% | 579 families |
| Total number of families raising goats or sheep | 0% | 0% | 0% | 1 families |
| Total number of families raising horses | 0% | 0% | 0% | 0 families |

Note: Calculated against the total number of families

2.5.29 Percentage Families raising Pigs, by Commune, in 2008

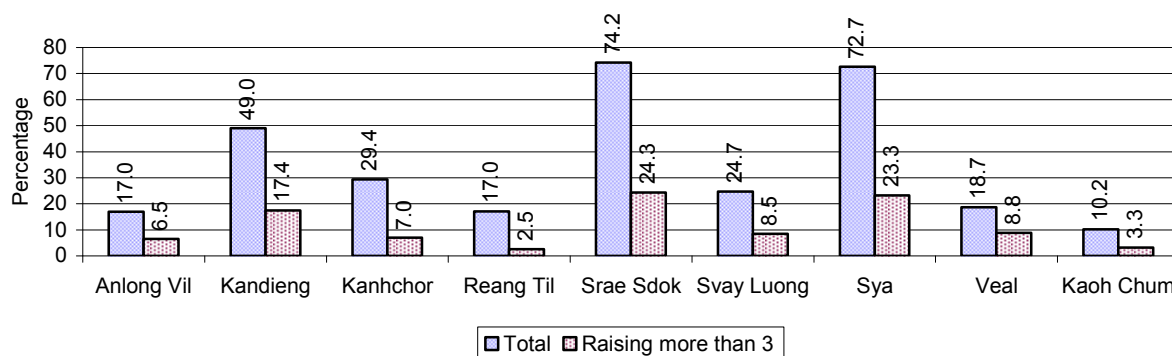

Note: Calculated against the total number of families in the commune

2.5.30 Percentage Families raising Chickens, by Commune, in 2008

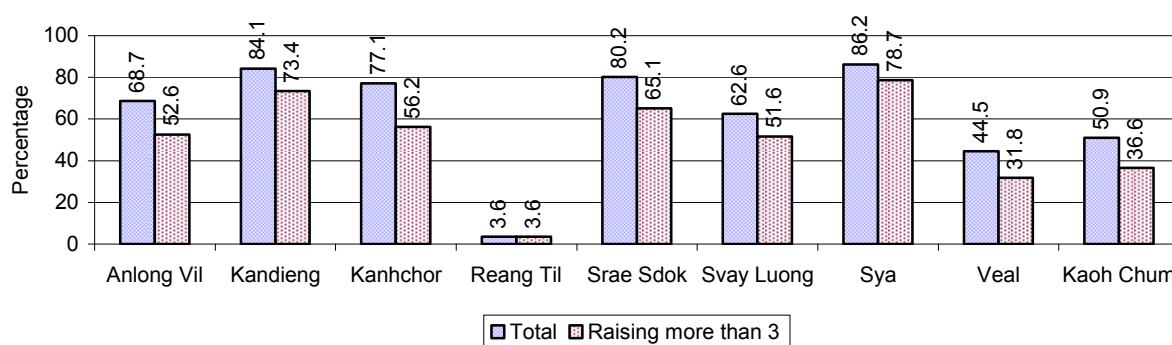

Note: Calculated against the total number of families in the commune

2.5.31 Percentage Families raising Ducks, by Commune, in 2008

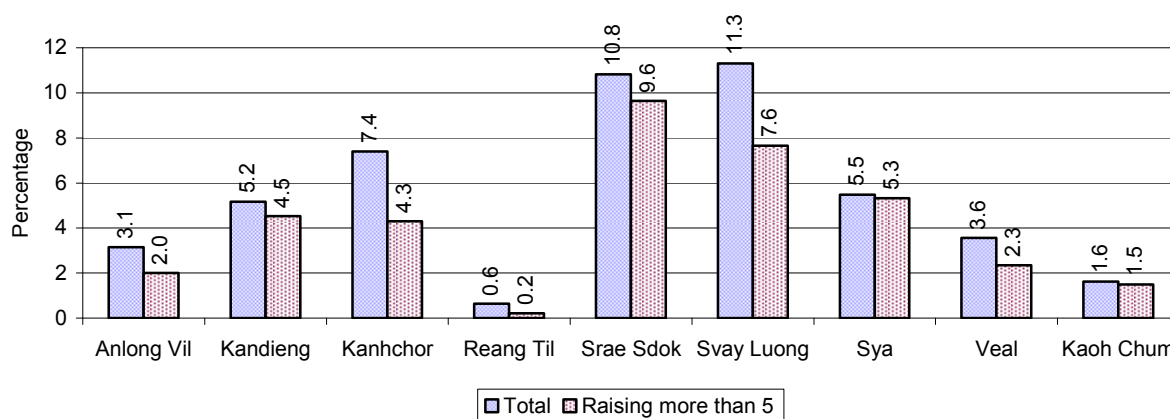

Note: Calculated against the total number of families in the commune

2.5.32 Percentage Families raising Horses, Goats or Sheep, by Commune, in 2008

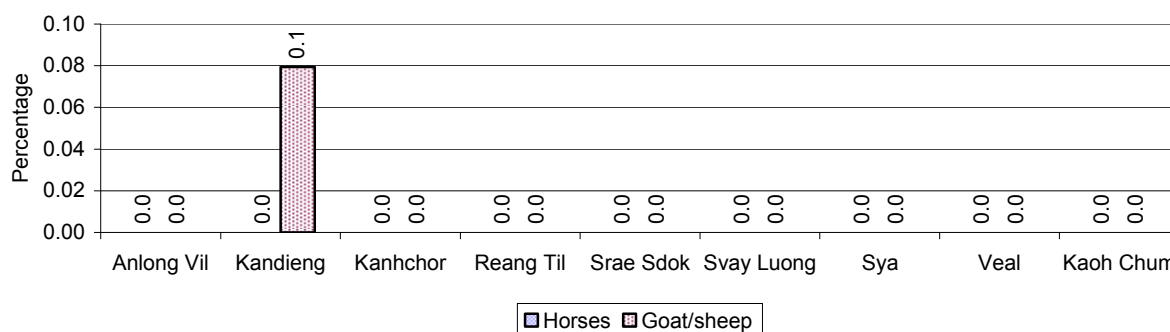

Note: Calculated against the total number of families in the commune

2.5.33 Livestock Farms over 3 years

| Description | 2006 | 2007 | 2008 |
|--------------------------------|-----------|-----------|------------|
| Number of cattle/buffalo farms | 0 farm(s) | 0 farm(s) | 0 farm(s) |
| Number of pig farms | 9 farm(s) | 9 farm(s) | 6 farm(s) |
| Number of goat/sheep farms | 0 farm(s) | 0 farm(s) | 0 farm(s) |
| Number of chicken farms | 0 farm(s) | 0 farm(s) | 20 farm(s) |
| Number of duck farms | 7 farm(s) | 3 farm(s) | 2 farm(s) |

2.5.34 Number Livestock Farms, by Commune in 2008

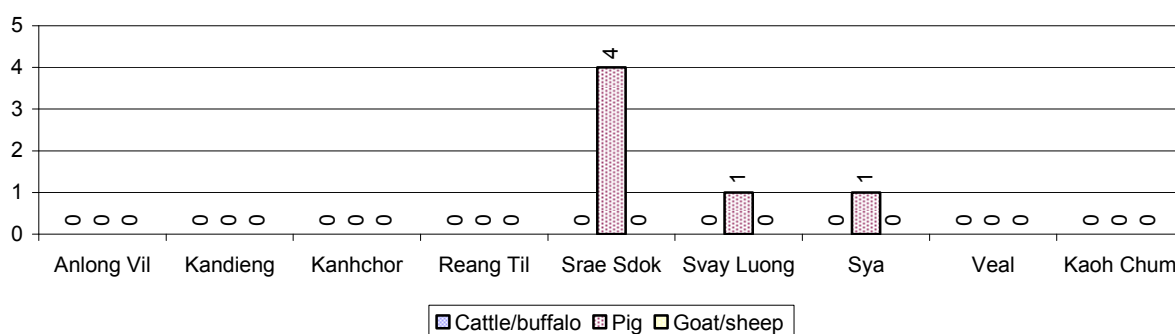

Note: Number of farms are recorded by the village chief, not by counting number of livestock in each farm

2.5.35 Number Chicken and Duck Farms, by Commune, for 2008

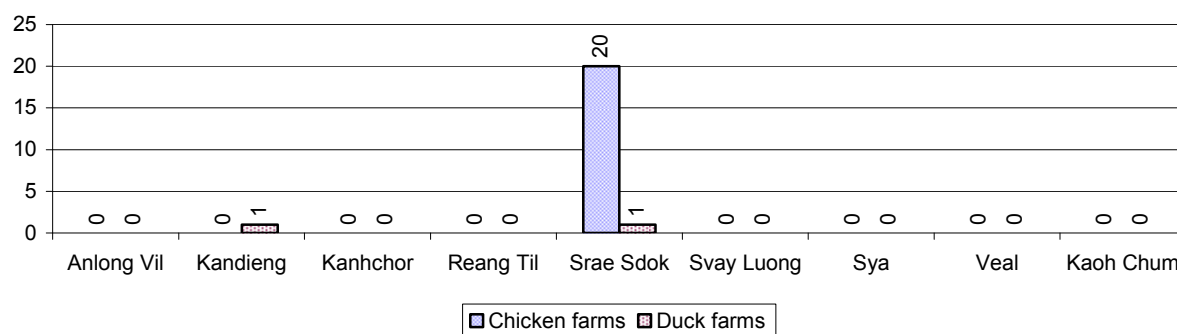

Note: Number of farm places recorded by village chief, not by counting number of livestock in each farm

2.5.36 Families raising Fish over 3 years

| Description | 2006 | 2007 | 2008 |
|---|--------------------|--------------------|--------------------|
| Total number of families raising fish | 186 families | 359 families | 397 families |
| % families raising fish | 2% | 3% | 3% |
| Number families raising fish in pond | 22 families | 40 families | 36 families |
| % families raising fish in pond | 0% | 0 % | 0% |
| Number fish pond | 23 pond(s) | 39 pond(s) | 38 pond(s) |
| No. of ponds per family | 1.0 pond/families | 1.0 pond/families | 1.1 pond/families |
| Number of families raising fish in cage | 164 families | 319 families | 361 families |
| %families raising fish in cage | 1 % | 3 % | 3% |
| Number of fish cage | 164 cage(s) | 330 cage(s) | 365 cage(s) |
| No. of fish cage per family | 1.0 cage /families | 1.0 cage /families | 1.0 cage /families |

Note: % of families raising fish or fish in ponds or cages is calculated a percentage of the total number of families.

2.5.37 Percentage of Families raising Fish, by Commune, in 2008

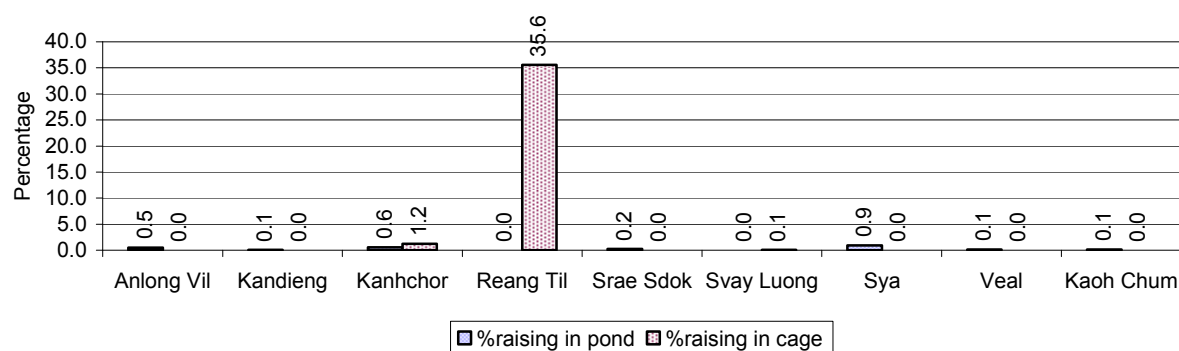

Note: Calculated as a percentage of the total number of families in the commune.

2.5.38 Shrimp and Prawn Farming over 3 years

| Description | 2006 | 2007 | 2008 |
|------------------------------------|------------------|------------------|------------------|
| Number of families raising shrimps | 0 families | 0 families | 0 families |
| % Families raising shrimps | 0% | 0% | 0% |
| Number of shrimp ponds | 0 pond | 0 pond | 0 pond |
| Total area raising shrimps | 0 ha | 0 ha | 0 ha |
| Area per family | -ha/families | -ha/families | -ha/families |
| | | | |
| Number of families raising prawns | 0 families | 0 families | 0 families |
| % families raising prawns | 0% | 0% | 0% |
| Number prawn ponds | 0 pond | 0 pond | 0 pond |
| Ponds per families | - pond/families | -pond/families | -pond/families |
| Number of prawn cages | 0 cage | 0 cage | 0 cage |
| Cages per families | 0 cage /families | 0 cage /families | 0 cage /families |

Note: Percentage of families raising either prawns or shrimp is calculated against the number of families, who do aquaculture farming, NOT the total population.

2.5.39 Numbers of Families raising Shrimps and number of Shrimp Ponds, by Commune, in 2008

There were none of these in this District in 2008

2.5.40 Number of Families raising Prawn and Number of Prawn Ponds/Cages, by Commune, in 2008

There were none of these in this District in 2008

3 Social Aspects

3.1 Education

3.1.1 Kindergarten in the District over 3 years

| Description | 2006 | 2007 | 2008 |
|---|--------------|--------------|--------------|
| Number of community kindergarten schools | 14 school(s) | 6 school(s) | 6 school(s) |
| Number of community kindergarten class rooms | 14 room(s) | 6 room(s) | 6 room(s) |
| Number of community kindergarten classes | 14 class(es) | 6 class(es) | 11 class(es) |
| Number of community kindergarten teachers | 14 person(s) | 6 person(s) | 9 person(s) |
| Number of women community kindergarten teachers | 11 women | 4 women | 1 women |
| | | | |
| Number of state and private kindergarten schools | 9 school(s) | 15 school(s) | 15 school(s) |
| Number of state and private kindergarten class rooms | 15 room(s) | 21 room(s) | 20 room(s) |
| Number of state and private kindergarten classes | 14 class(es) | 20 class(es) | 20 class(es) |
| Number of state and private kindergarten teachers | 16 person(s) | 21 person(s) | 22 person(s) |
| Number of women state and private kindergarten teachers | 16 women | 21 women | 22 women |

3.1.2 Percentage enrolment at Kindergarten level over 3 years

This table shows the percentage of the total 3-5 year old population attending kindergarten.

| Description | 2006 % | 2007 % | 2008 | |
|---|-----------|-----------|------|---------------|
| | | | % | Number |
| Total percentage of children, 3-5 yrs, go to kindergarten | 19% | 16% | 13% | 595 person(s) |
| | | | | |
| Percentage of children, 3-5 yrs, go community kindergarten | 10% | 5% | 3% | 116 person(s) |
| Percentage children, 3-5 yrs, go state/private kindergarten | 9% | 11% | 10% | 479 person(s) |

Note: Calculated against the total for that age group

3.1.3 Percentage of Children 3-5 yrs attending Kindergarten, by Commune, in 2008

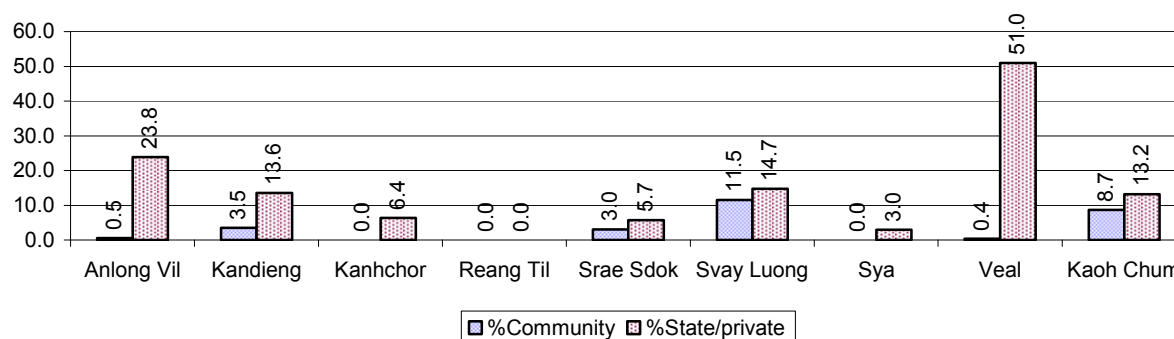

3.1.4 Basic Education over 3 years

Primary School

| Description | 2006 | 2007 | 2008 |
|---|---------------|---------------|---------------|
| Number of primary schools | 59 school(s) | 42 school(s) | 48 school(s) |
| Number of primary school rooms | 295 room(s) | 264 room(s) | 260 room(s) |
| Number of primary classes | 305 class(es) | 280 class(es) | 281 class(es) |
| Number of primary teachers | 266 person(s) | 296 person(s) | 302 person(s) |
| Ratio of children 6-11 yrs to school | 150 | 196 | 156 |
| Ratio of children 6-11 yrs to school room | 30 | 31 | 29 |
| Ratio of children 6-11 yrs to class | 29 | 29 | 27 |
| Ratio of children 6-11 yrs to teacher | 33 | 28 | 25 |

Note: According to education norm, children 6-11 yrs should attend primary school, while 12-14 yrs should be in lower secondary school, but in reality this varies.

Lower Secondary School

| Description | 2006 | 2007 | 2008 |
|--|---------------|---------------|---------------|
| Number of lower secondary schools | 10 school(s) | 5 school(s) | 10 school(s) |
| Number of lower secondary school rooms | 43 room(s) | 47 room(s) | 56 room(s) |
| Number of lower secondary classes | 41 class(es) | 42 class(es) | 53 class(es) |
| Number of lower secondary teachers | 136 person(s) | 109 person(s) | 121 person(s) |
| Ratio children 12-14 yrs to school | 507 | 920 | 430 |
| Ratio of children 12-14 yrs to school room | 118 | 98 | 77 |
| Ratio of children 12-14 yrs to class | 124 | 109 | 81 |
| Ratio of children 12-14 yrs to teacher | 37 | 42 | 36 |

3.1.5 Ratio of 6-11 year old and 12-14 year old Children to number of Teachers, by Commune, in 2008

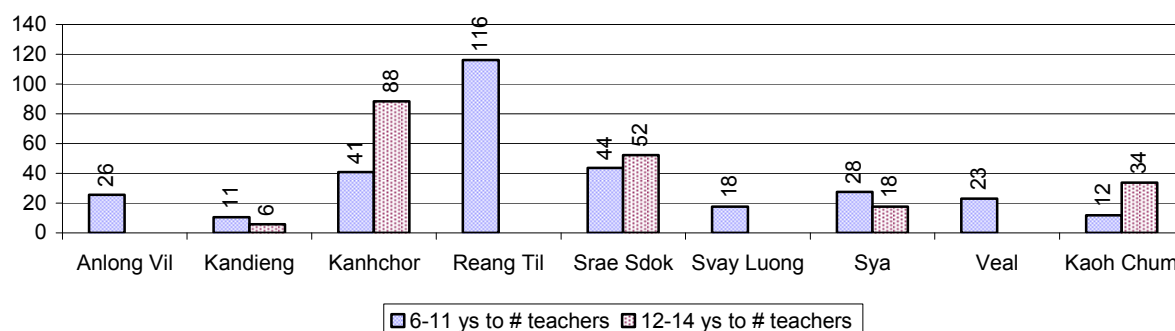

3.1.6 Ratio of 6-11 year old and 12-14 year old Children to number of School Rooms, by Commune, in 2008

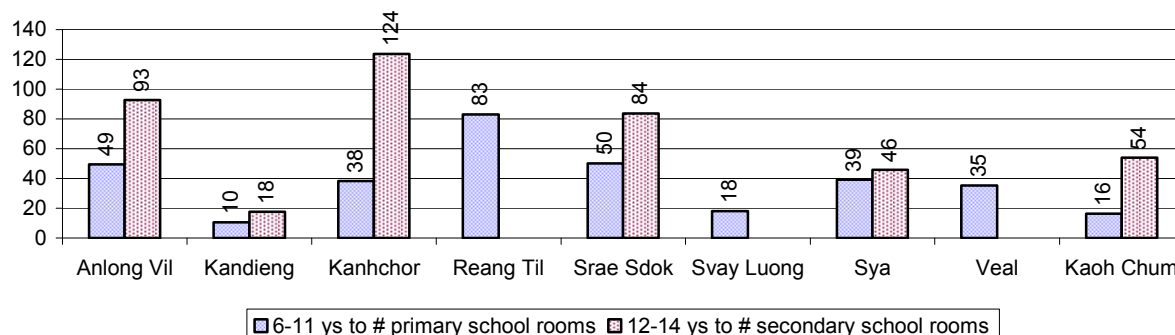

3.1.7 Enrolment status at Primary Level over 3 years

| Description | 2006 % | 2007 % | 2008 | |
|--|-----------|-----------|------|-----------------|
| | | | % | Number |
| Total children aged 6-11 years old | 14% | 13% | 13% | 7,509 person(s) |
| Total children aged 6-11 who are in school | 82% | 77% | 80% | 6,016 person(s) |
| Total children aged 6-11 who are not in school | 18% | 23% | 20% | 1,493 person(s) |
| | | | | |
| Total girls aged 6-11 years old | 13% | 13% | 13% | 3,764 person(s) |
| Total girls aged 6-11 who are in school | 81% | 76% | 81% | 3,052 person(s) |
| Total girls aged 6-11 who are not in school | 19% | 24% | 19% | 712 person(s) |
| | | | | |
| Total boys aged 6-11 years old | 15% | 14% | 13% | 3,745 person(s) |
| Total boys aged 6-11 who are in school | 83% | 78% | 79% | 2,964 person(s) |
| Total boys aged 6-11 who are not in school | 17% | 22% | 21% | 781 person(s) |

Note 1: Percentage is calculated on the basis of the total number of children within 6-11 year age group for the first 3 rows and for the total girls and the total boys aged 6-11 yrs.

Note 2: Number of girls aged 6-11 who are in & not in school is calculated against the total number of girls aged 6-11 yrs. Number boys, 6-11 yrs who are in & not in school are calculated against the total number of boys aged 6-11 yrs.

3.1.8 Percentage of 6-11 year old Children not in School, by Commune, in 2008

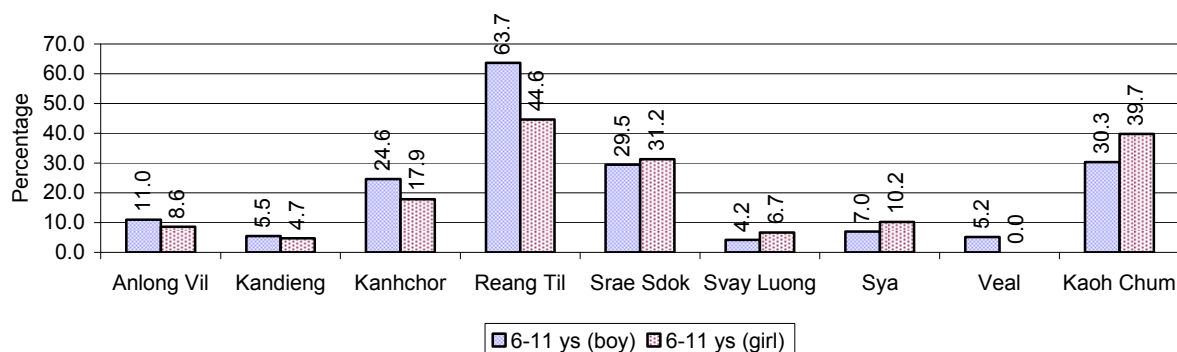

Note: calculated on the basis of the total number of children within 6-11 year age group in the commune.

3.1.9 Enrolment of 6 year old Children over 3 years

| Description | 2006 % | 2007 % | 2008 | |
|--|-----------|-----------|------|-----------------|
| | | | % | Number |
| Total % and number of children aged 6 years old | 3% | 3% | 3% | 1,993 person(s) |
| Total % of children aged 6 years old in school | 75% | 67% | 67% | 1,337 person(s) |
| Total % of children aged 6 years old not in school | 25% | 33% | 33% | 656 person(s) |

Note: First row calculated as a percentage of total population. Second and third row calculated as a percentage of the total number of 6 year olds.

3.1.10 Percentage of 6 year old Children not in School, by Commune, in 2008

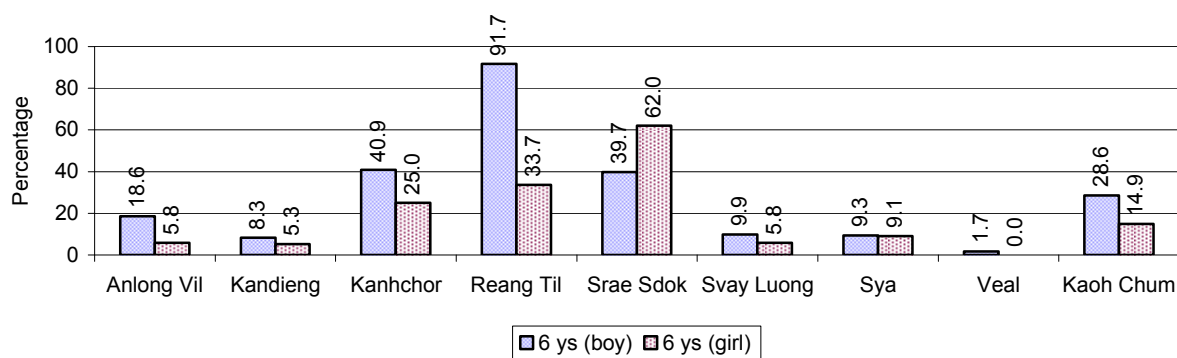

Note: Calculated as a percentage of total 6 year old population

3.1.11 Number of 5 year old Children in each Commune in 2008

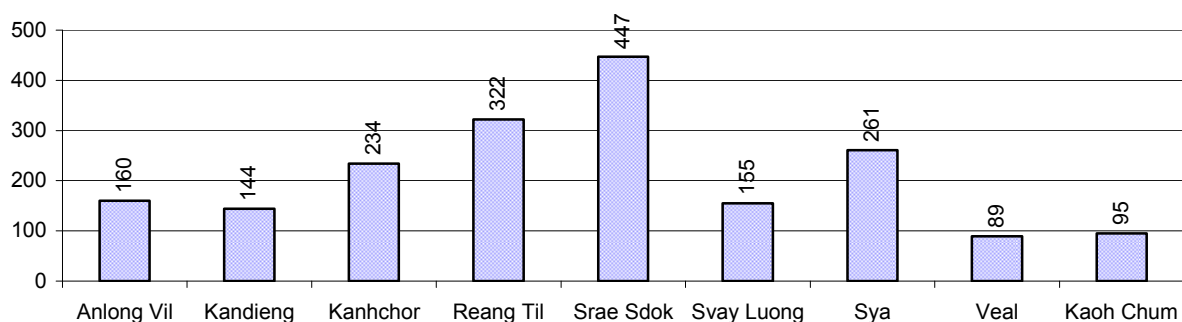

3.1.12 Enrolment at Lower Secondary Level over 3 years

| Description | 2006 % | 2007 % | 2008 | |
|---|-----------|-----------|------|-----------------|
| | | | % | Number |
| Total children aged 12-14 years old | 8% | 7% | 7% | 4,303 person(s) |
| Children aged 12-14 years old in school | 81% | 81% | 83% | 3,557 person(s) |
| Children aged 12-14 years old not in school | 19% | 19% | 17% | 746 person(s) |
| | | | | |
| Total girls aged 12-14 years old | 8% | 7% | 7% | 2,128 person(s) |
| Girls aged 12-14 years old in school | 81% | 80% | 83% | 1,769 person(s) |
| Girls aged 12-14 years old not in school | 19% | 20% | 17% | 359 person(s) |
| | | | | |
| Total boys aged 12-14 years old | 8% | 8% | 8% | 2,175 person(s) |
| Boys aged 12-14 years old in school | 80% | 81% | 82% | 1,788 person(s) |
| Boys aged 12-14 years old not in school | 20% | 19% | 18% | 387 person(s) |

Note: Percentage is calculated on the basis of number of the total number of children within 12-14 yrs group, except for the first row of each section which is calculated on the basis of the total population.

3.1.13 Percentage of 12-14 year olds not in School, by Commune, in 2008

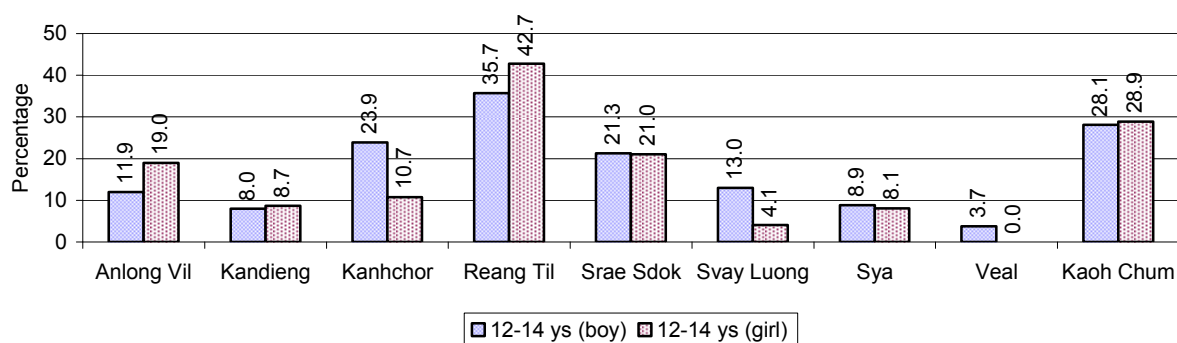

Note: Calculated as a percentage of the total 12-14 year old population in each commune

3.1.14 Upper Secondary Schools over 3 years

| Description | 2006 | 2007 | 2008 |
|---|--------------|--------------|--------------|
| Number of upper secondary schools | 3 school(s) | 1 school(s) | 3 school(s) |
| Number of upper secondary school rooms | 16 room(s) | 16 room(s) | 16 room(s) |
| Number of upper secondary classes | 12 class(es) | 12 class(es) | 12 class(es) |
| Number of upper secondary teachers | 15 person(s) | 8 person(s) | 8 person(s) |
| Ratio of 15-17 yr olds to number of school | 1,743 | 4,972 | 1,535 |
| Ratio of 15-17 yr olds to number of school room | 327 | 311 | 288 |
| Ratio of 15-17 yr olds to number of classes | 436 | 414 | 384 |
| Ratio of 15-17 yr olds to number of teacher | 349 | 622 | 576 |

3.1.15 Enrolment of 15-17 year old teenagers over 3 years

| Description | 2006 | 2007 | 2008 |
|--|-----------------|-----------------|-----------------|
| Number of teenage, 15-17 years old | 5,228 person(s) | 4,972 person(s) | 4,606 person(s) |
| Number of teenage, 15-17 years old, who are not studying | 1,809 person(s) | 1,583 person(s) | 1,487 person(s) |
| Percentage of teenage, 15-17 years old not studying | 35% | 32% | 32% |

3.1.16 Percentage of 15-17 year old Teenagers not at School, by Commune, in 2008

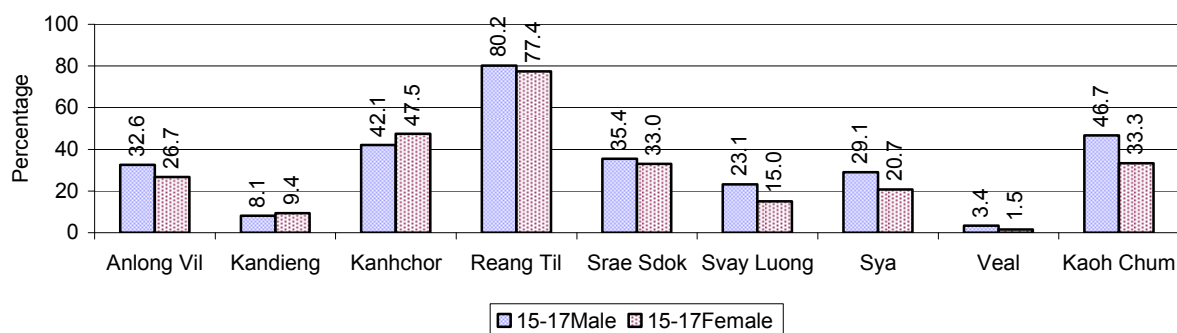

3.1.17 Literacy Classes as of 2008

| Literacy classes | Organized by: | | Other Program(s) | Total |
|--|---------------|---------------|------------------|---------------|
| | PDoEYS | NGOs | | |
| Number of On-going literacy classes | 17 class(es) | 10 class(es) | 0 class(es) | 27 class(e)s |
| Number of literacy students in on-going classes | 436 person(s) | 144 person(s) | 0 person(s) | 580 person(s) |
| Completed literacy class(es) | 16 classes | 7 classes | 0 classes | 23 classes |
| Number of literacy students that have completed literacy classes | 326 person(s) | 90 person(s) | 0 person(s) | 416 person(s) |
| Number of students that passed | 285 person(s) | 44 person(s) | 0 person(s) | 329 person(s) |

3.1.18 Number of on-going and completed Literacy Classes, by Commune, in 2008

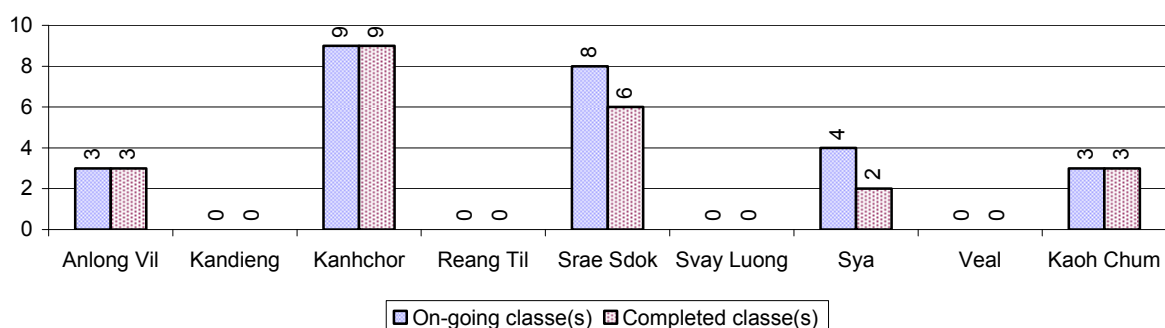

3.1.19 Students of on-going & completed Literacy Classes, by Commune, in 2008

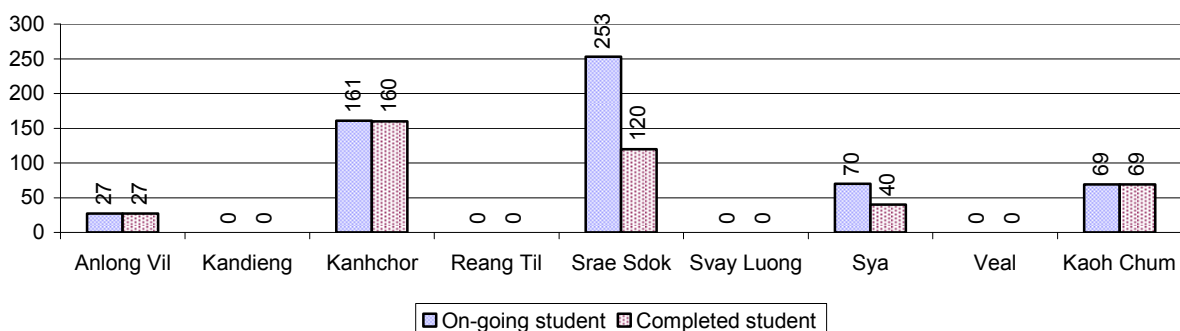

3.1.20 Percentage of illiterate People between 15-60, over 3 years

| Illiteracy Status | 2006 % | 2007 % | 2008 | |
|-------------------------------------|--------|--------|------|-----------------|
| | | | % | Number |
| Illiterate people, 15-60 years old | 22% | 17% | 18% | 6,131 person(s) |
| Illiterate females, 15-60 years old | 12% | 9% | 10% | 3,289 person(s) |
| Illiterate people, 15-17 years old | 13% | 9% | 10% | 463 person(s) |
| Illiterate females, 15-17 years old | 6% | 4% | 5% | 210 person(s) |
| Illiterate people, 18-24 years old | 15% | 12% | 11% | 986 person(s) |
| Illiterate females, 18-24 years old | 8% | 6% | 5% | 476 person(s) |
| Illiterate people, 25-60 years old | 27% | 22% | 23% | 4,682 person(s) |
| Illiterate females, 25-60 years old | 16% | 12% | 13% | 2,603 person(s) |

Note: Percentage is calculated on the basis of number of people in age each group.

3.1.21 Percentage illiterate People among 15-60 yrs old, by Commune, in 2008

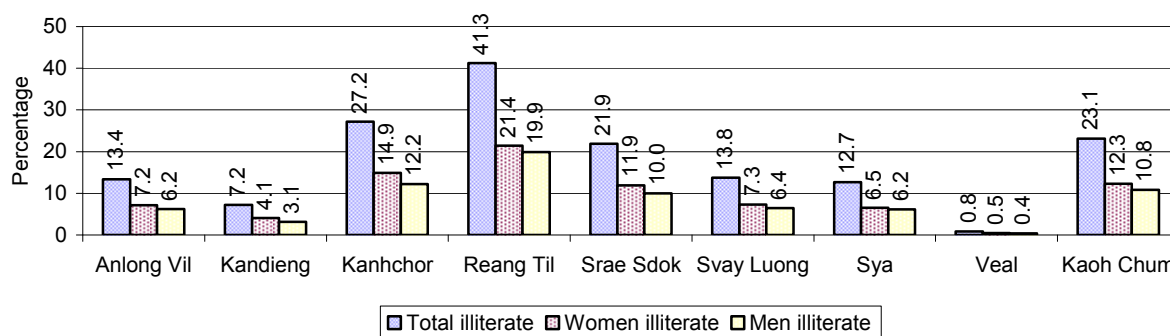

Note: Percentages are calculated on the basis of number of people in that age group.

3.1.22 Percentage illiterate People for 15-24 yrs, 25-45 yrs and 46-60 yrs, by Commune, in 2008

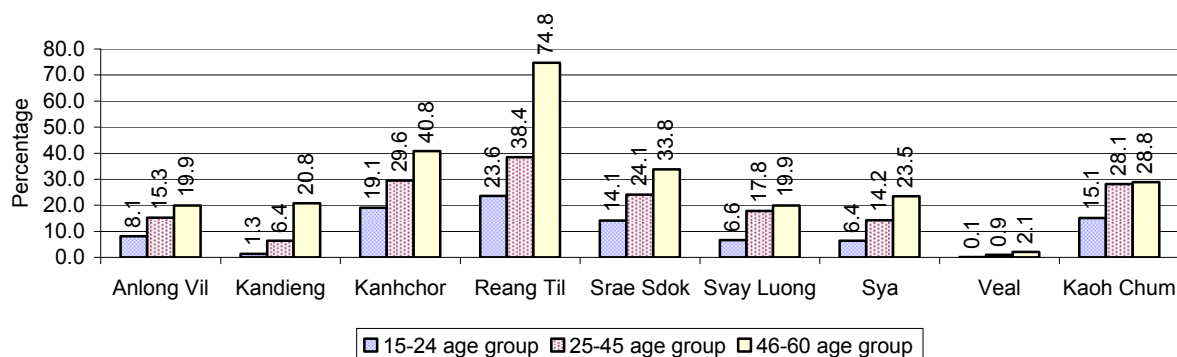

Note: Percentage of illiterate people in each age group is calculated on the basis of number of people in that age group.

3.2 Health

3.2.1 Health Situation of Women and Children, over 3 years

| Description | 2006 | 2007 | 2008 |
|--|---------------|-----------------|---------------|
| Number families with a birth during the year | 959 families | 1,095 families | 938 families |
| Number of women who had their baby delivered by a TBA | 618 person(s) | 699 person(s) | 526 person(s) |
| Percentage of women who had their baby delivered by a TBA | 64 % | 64 % | 56 % |
| Number of women who had their baby delivered by a midwife | 341 person(s) | 396 person(s) | 412 person(s) |
| Percentage of women had their baby delivered by a midwife | 36 % | 36 % | 44 % |
| | | | |
| Number of mothers who died within 1 month of giving birth | 10 person(s) | 6 person(s) | 9 person(s) |
| Mothers who died within 1 month of giving birth per 100,000 families having a delivery | 1,043 | 548 | 959 |
| | | | |
| Number of infants born during the year | 953 person(s) | 1,098 person(s) | 938 person(s) |
| Number of Infants who died within 1 month | 36 person(s) | 24 person(s) | 21 person(s) |
| Infants mortality within 1 month per 1,000 births | 38 | 22 | 22 |
| | | | |

| Description | 2006 | 2007 | 2008 |
|--|---------------|---------------|---------------|
| Number of children who died below the age of 5. | 38 person(s) | 47 person(s) | 24 person(s) |
| Number of infants, aged 9-12 months, born during the year | 614 person(s) | 726 person(s) | 635 person(s) |
| Nr. infants, aged 9-12 months, not receiving full immunization | 55 person(s) | 46 person(s) | 98 person(s) |
| % of 9-12 months infants, not receiving full immunization | 9 % | 6 % | 15 % |

Note: TBA = Traditional Birth Attendant

3.2.2 Mothers dying within 0 days to 1 month of giving Birth and Infants dying within 1 month in 2008, by Commune

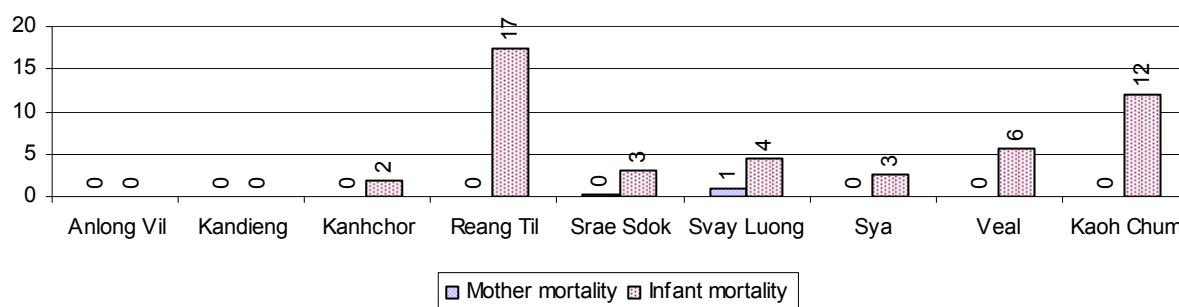

3.2.3 Percentage of Women delivering with a TBA or Midwife, by Commune

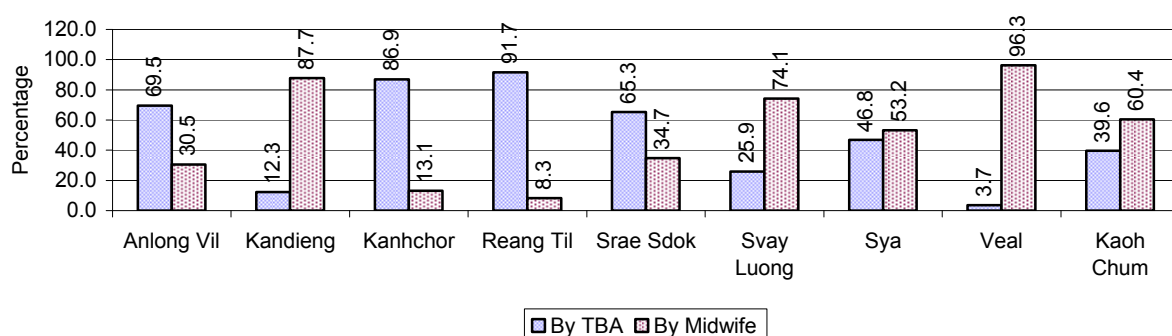

Note: Calculated as a percentage of total deliveries

3.2.4 Percentage of Children dying below 5 & of 9-12 months not receiving full Immunization, by Commune, in 2008

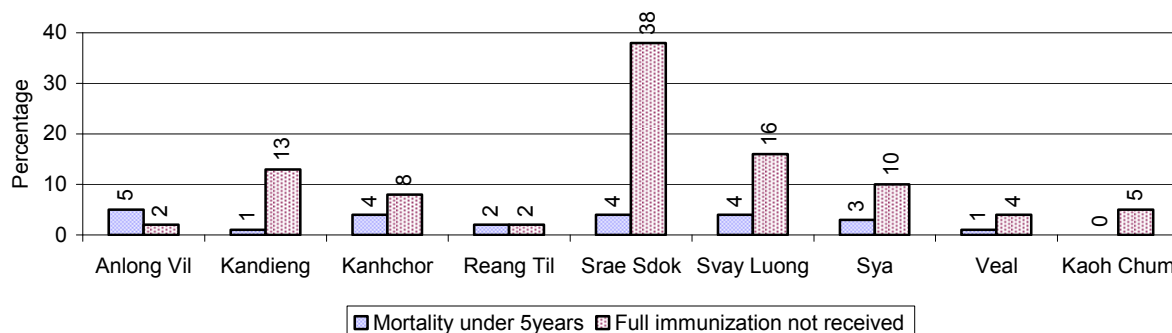

Note: Mortality rate calculated as a percentage of the total 5 year old population. Lack of immunization received calculated as a percentage of the total number 9-12 months olds there are

3.3 Water and Sanitation

3.3.1 Number of different types of Wells over 3 years

| Type of wells | Number of wells by year | | |
|---|-------------------------|------|------|
| | 2006 | 2007 | 2008 |
| <i>Total number of pumped or mixed wells</i> | 265 | 348 | 285 |
| Year-round usable pumped or mixed wells | 166 | 234 | 178 |
| Dry season unusable pump or mixed wells | 99 | 114 | 107 |
| Pump or mixed wells needing repair/rehabilitation | 106 | 98 | 100 |
| <i>Total number of ring wells</i> | 259 | 296 | 264 |
| Year-round usable ring wells | 140 | 158 | 140 |
| Dry season unusable ring wells | 119 | 138 | 124 |
| Ring wells needing repair/rehabilitation | 130 | 143 | 131 |
| <i>Total number of unprotected dug wells</i> | 85 | 108 | 114 |
| Year-round usable unprotected dug wells | 25 | 30 | 44 |
| Dry season unusable unprotected dug wells | 60 | 78 | 70 |

3.3.2 Ratio of People to Wells, by Commune, in 2008

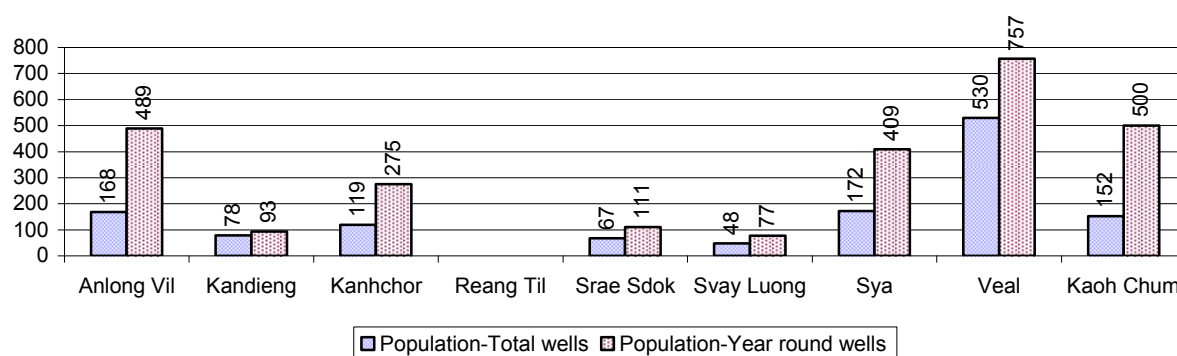

Note: Year-round wells excluding unprotected wells

3.3.3 Potable Ponds over 3 years

| Type of Pond | 2006 | 2007 | 2008 |
|---|----------|----------|----------|
| <i>Total number of normal-type ponds</i> | 581 pond | 600 pond | 633 pond |
| Year-round usable normal-type ponds | 152 pond | 127 pond | 162 pond |
| Dry season unusable normal-type ponds | 429 pond | 473 pond | 471 pond |
| Normal-type ponds needing repair/rehabilitation | 349 pond | 405 pond | 354 pond |
| <i>Total number of filter ponds</i> | 33 pond | 0 pond | 14 pond |
| Year-round usable filter ponds | 5 pond | 0 pond | 8 pond |
| Filter ponds, dry season unusable | 28 pond | 0 pond | 6 pond |
| Filter ponds needing repair/rehabilitate | 57 pond | 0 pond | 10 pond |

3.3.4 Ratio of People to normal Ponds, by Commune in 2008

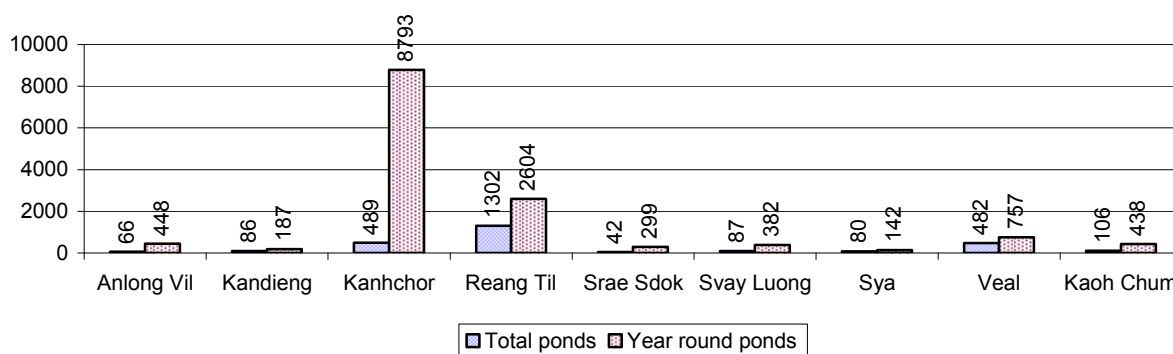

3.3.5 Ratio of People to Filter Ponds, by Commune, in 2008

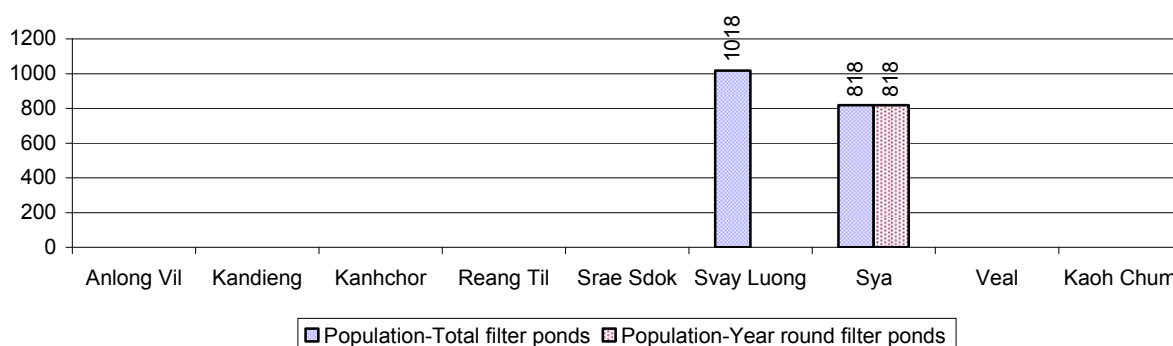

3.3.6 Source of potable Water for Households, over 3 years

| Water sources | 2006 | 2007 | 2008 | |
|---|------|------|------|----------------|
| | % | % | % | Number |
| Families using water from purification system | 4% | 0 % | 6 % | 706 families |
| Families using water from pump, mixed wells | 8% | 16 % | 10 % | 1,225 families |
| Families using water from ring wells and open dug wells | 20% | 19 % | 18 % | 2,183 families |
| Families using water from pond | 15% | 15 % | 12 % | 1,384 families |
| Families using water from rain water storage | 1% | 1 % | 2 % | 272 families |
| Families using water from rivers, lakes, natural ponds and reservoirs | 52% | 49 % | 51 % | 6,045 families |

Note: Calculated as a percentage of the total number of families.

3.3.7 Percentage Families using different Water Sources, by Commune, in 2008

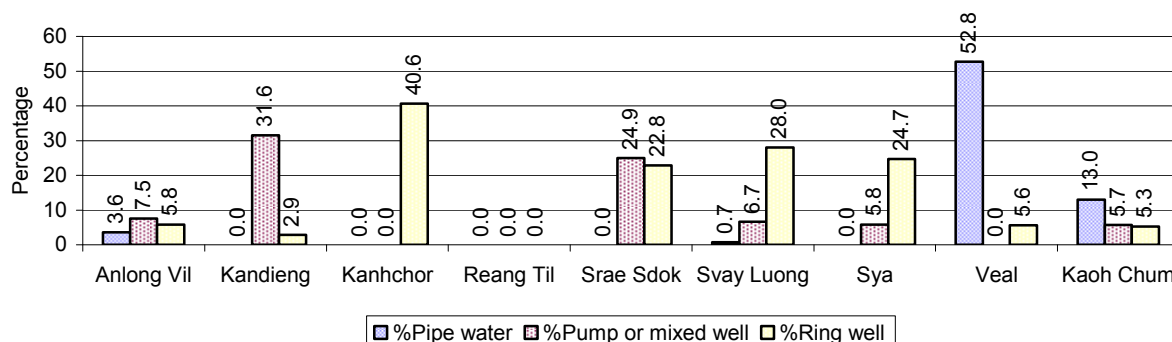

Note: Calculated as a percentage of the total number of families in each commune

3.3.8 Percentage Families using Water from Rain Water Storage, Ponds and natural Sources (rivers/lakes/natural ponds/reservoirs), by Commune, 2008

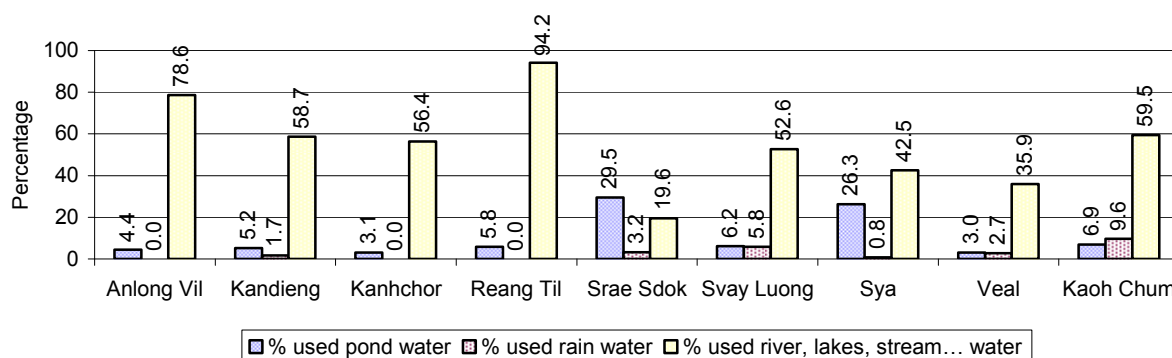

Note: Calculated as a percentage of the total number of families in each commune

3.3.9 Drinking Water Sources in the dry Season over 3 years

| Percentage Families that get drinking water from: | 2006 | 2007 | 2008 | |
|---|------|------|------|----------------|
| | % | % | % | Number |
| from clean/safe sources | 14 % | 17 % | 15 % | 1,816 families |
| from unsafe sources | 86 % | 83 % | 85 % | 9,999 families |

Note: Calculated as a percentage of the total number of families.

3.3.10 Percentage Families using safe and unsafe Water Sources in the dry Season, by Commune, in 2008

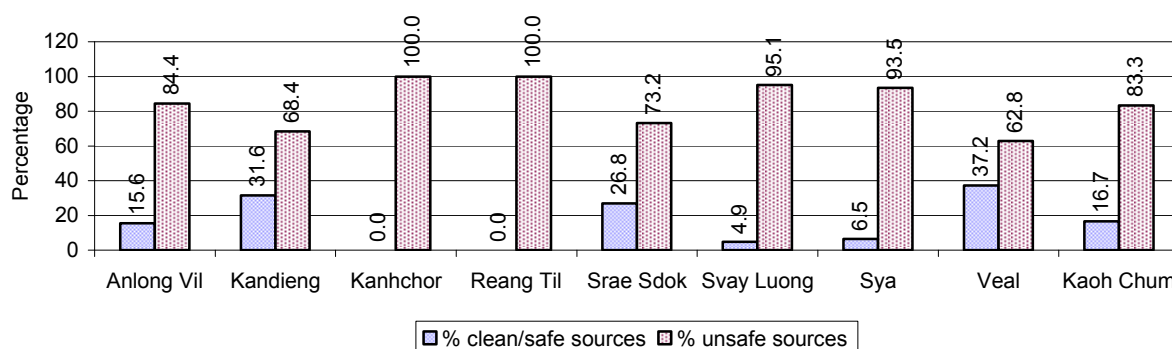

Note: Calculated as a percentage of the total number of families in each commune.

3.3.11 Drinking Water Purification by Households, over 3 years

This table shows the different ways families make water safe for drinking.

| Families, who: | 2006 | 2007 | 2008 | |
|---------------------------|------|------|------|----------------|
| | % | % | % | Number |
| Filter water for drinking | 5% | 6% | 9 % | 1,045 families |
| Boil water for drinking | 31% | 29% | 27 % | 3,142 families |

Note: Calculated as a percentage of the total number of families

3.3.12 Percentage Families filtering Water or regularly boiling Water, by Commune, in 2008

This graph shows the different ways families make drinking water safe.

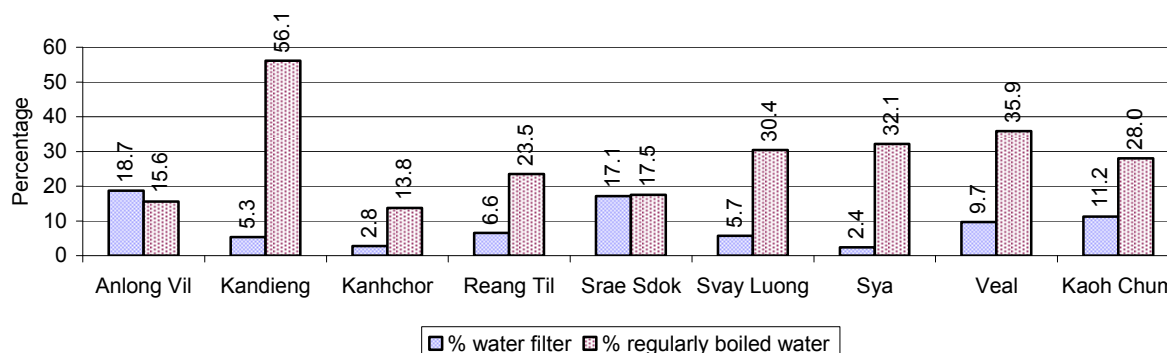

Note: Calculated on as a percentage of the total number of families in each commune.

3.3.13 Families' access to Water, over 3 years

| Families access to water | 2006 | 2007 | 2008 | |
|--|------|------|------|----------------|
| | % | % | % | Number |
| Families with water at home or in less than 150m | 8% | 17% | 16 % | 1,910 families |
| Families with water 150m or more away from home | 8% | 16% | 17 % | 1,960 families |

Note: Calculated as a percentage of the total number of families

3.3.14 Ratio of people to Latrines over 3 years

| Description | 2006 | 2007 | 2008 | |
|-----------------------------|-------|-------|-------|---------|
| | Ratio | Ratio | Ratio | Number |
| Ratio of people to latrines | 51.9 | 42.5 | 25.8 | 2,254.0 |

Note: Ratio calculated by dividing the number of houses with latrines by the total population

3.3.15 Ratio of People to Latrines, by Commune, in 2008

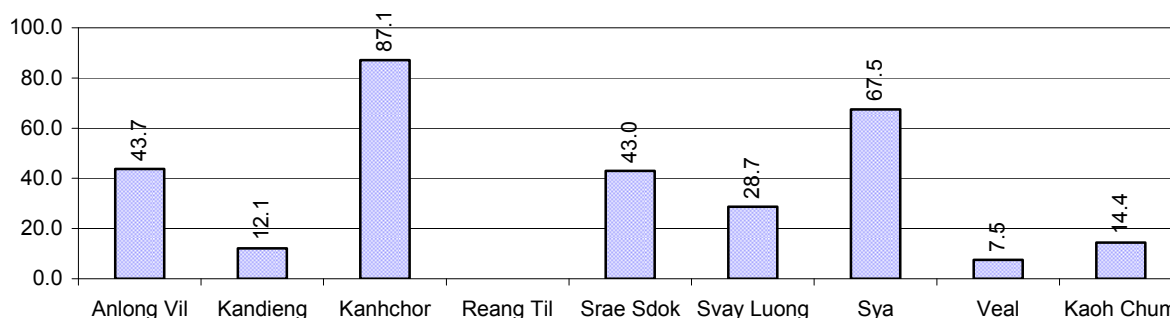

Note: Ratio calculated by dividing the number of houses with latrines by the total population in a Commune.

3.3.16 Percentage of Families drinking boiled, filtered or unsafe Water, by Commune, in 2008

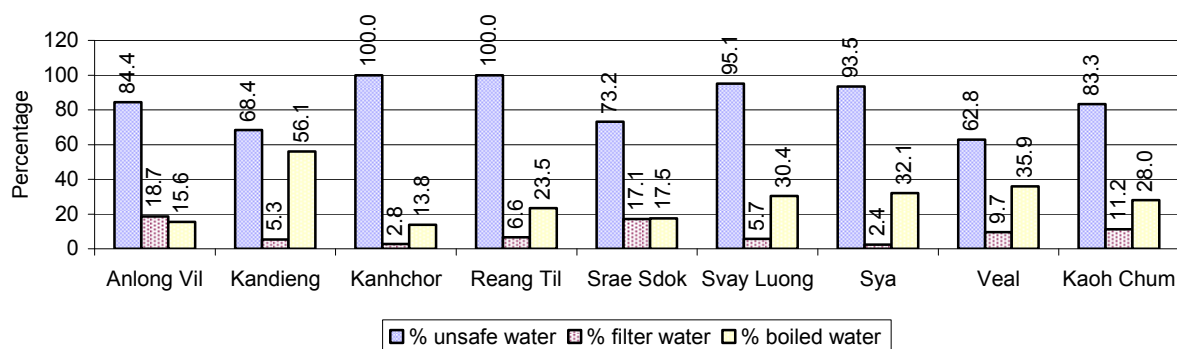

Note: Calculated as a percentage of the total number of families in each commune.

3.4 Vulnerable groups

3.4.1 Vulnerable Groups in need of special Protection over 3 years

| Vulnerable groups | 2006 | 2007 | 2008 |
|--|---------------|---------------|---------------|
| Victims of sexual abuse | 3 person(s) | 8 person(s) | 2 person(s) |
| Victims of human trafficking | 1 person(s) | 0 person(s) | 1 person(s) |
| Families with family member(s) using drugs | 0 families | 1 families | 2 families |
| Families with family member(s) living with HIV/AIDS | 48 families | 67 families | 78 families |
| Children under 18 yrs old whose parent died of AIDS | 116 person(s) | 138 person(s) | 117 person(s) |
| Orphaned/abandoned children under 18 yrs old (all cases) | 240 person(s) | 280 person(s) | 233 person(s) |
| Elderly persons without guardian | 155 person(s) | 164 person(s) | 152 person(s) |
| Disabled people able to earn an income | 93 person(s) | 95 person(s) | 99 person(s) |
| Disabled people unable to earn an income | 72 person(s) | 63 person(s) | 74 person(s) |
| Disabled people under 18 yrs old | 58 person(s) | 22 person(s) | 26 person(s) |
| Victims of natural disasters | 721 families | 348 families | 298 families |
| Victims of land mines and unexploded weapons | 26 person(s) | 8 person(s) | 3 person(s) |

3.4.2 Registered Victims of sexual Abuse or Trafficking, by Commune, for 2008

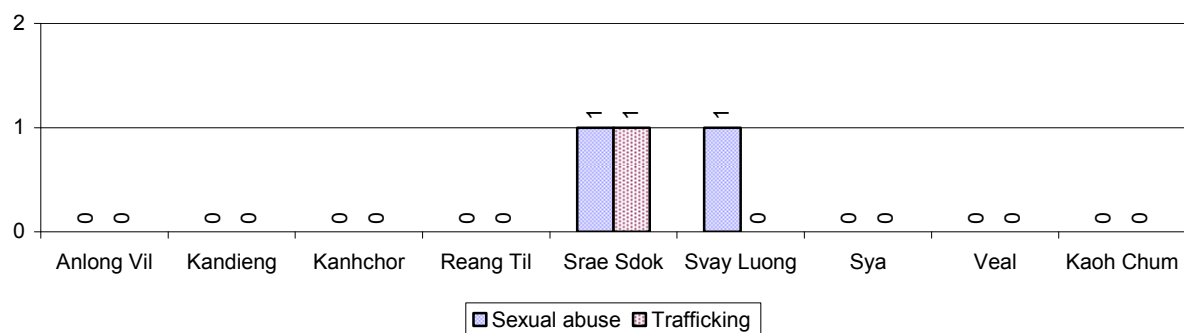

3.4.3 Registered Families with Member(s) using Drugs or living with HIV/AIDS, by Commune, for 2008

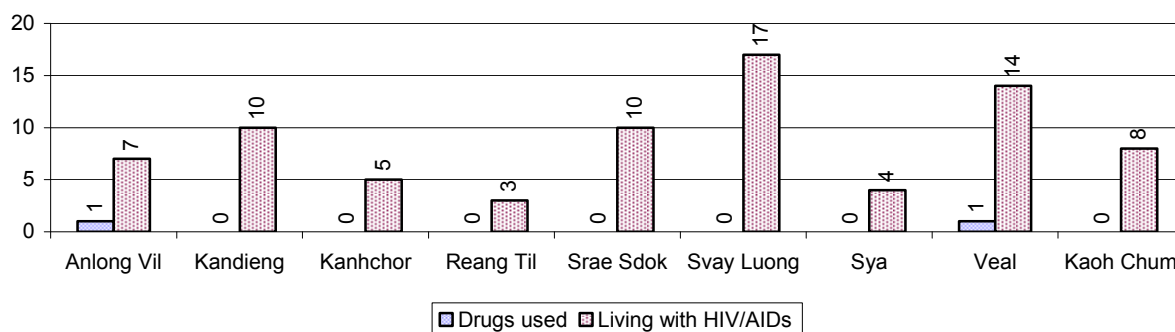

3.4.4 Elderly Persons without a Guardian and orphaned/abandoned Children under 18 years old, by Commune, for 2008

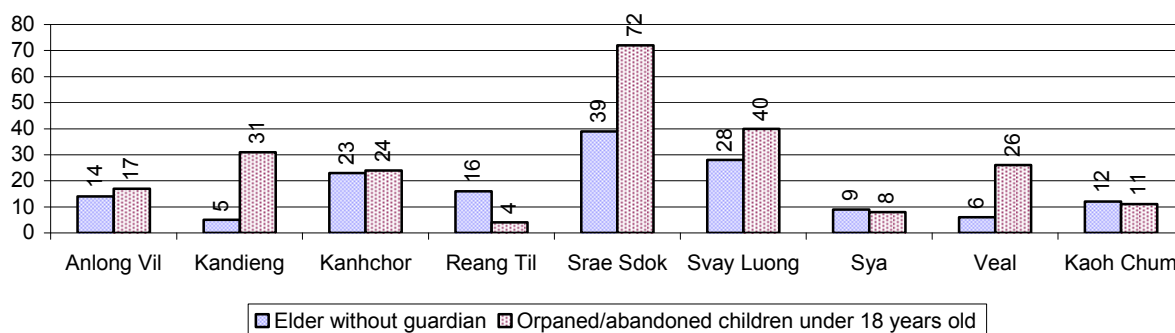

3.4.5 Number of disabled People who could or could not earn an Income, by Commune, for 2008

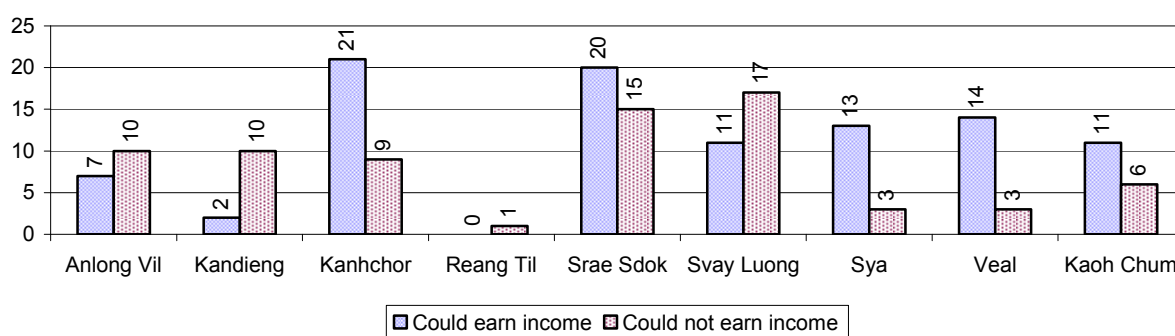

3.4.6 Number of Families who suffered from natural Disasters, and number of Victims of Land Mines and unexploded Weapons, by Commune, in 2008

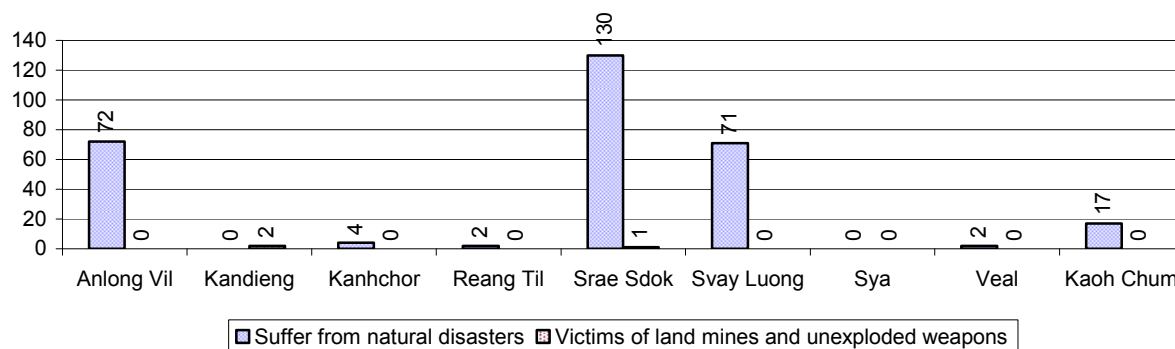

3.5 Migration

3.5.1 Migration over 3 years

| Description | 2006 | 2007 | 2008 |
|---|---------------|---------------|---------------|
| Number of families permanently in-migrated | 55 families | 61 families | 65 families |
| Total number of people | 214 person(s) | 243 person(s) | 243 person(s) |
| Total number of female | 114 person(s) | 132 person(s) | 126 person(s) |
| Number of families permanently out-migrated | 77 families | 89 families | 70 families |
| Total number of people | 344 person(s) | 378 person(s) | 309 person(s) |
| Total number of female | 173 person(s) | 199 person(s) | 171 person(s) |
| Number of families staying temporarily | 53 families | 40 families | 43 families |
| Total number of people | 160 person(s) | 134 person(s) | 154 person(s) |
| Total number of female | 87 person(s) | 72 person(s) | 86 person(s) |

3.5.2 Job Migration

| Description | 2006 | 2007 | 2008 |
|--|------|------|------|
| Number of people migrated to work with company/factory | 3% | 3% | 4% |
| Number of people migrated to work, but have uncertain jobs | 3% | 3% | 3% |

Note: Calculated as a percentage of the total population of 18-60 year olds

3.5.3 Number of People working outside their home Villages in a Company/Factory or with an uncertain Job in 2008

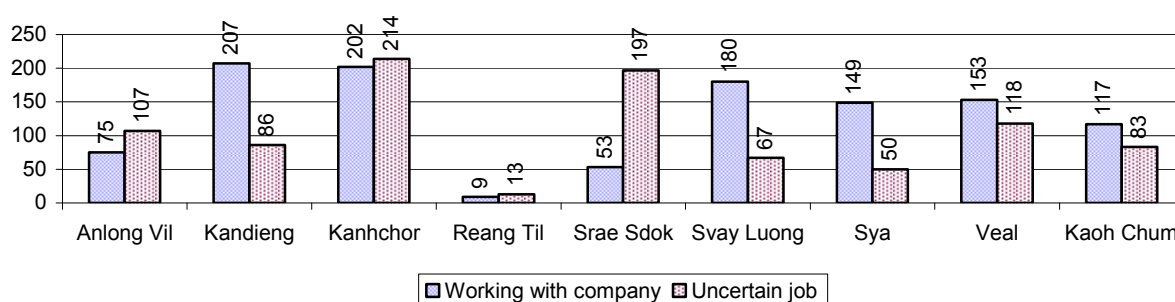

3.5.4 Female migration over 3 years

| Description | 2006 % | 2007 % | 2008 | |
|---|-----------|-----------|------|-----------------|
| | | | % | Number |
| Total number of migrants | 3.0% | 3.4% | 3.6% | 2,080 person(s) |
| Number of female migrants | 1.8% | 2.1% | 2.4% | 1,367 person(s) |
| | | | | |
| Total number of migrants, who go to work with company/factory (with certain jobs) | 1.4% | 1.7% | 2.0% | 1,145 person(s) |
| Number of female migrants with certain jobs | 1.1% | 1.2% | 1.5% | 854 person(s) |
| | | | | |
| Total number of migrants with uncertain jobs | 1.6% | 1.8% | 1.6% | 935 person(s) |
| Number of female migrants with uncertain jobs | 0.7% | 0.8% | 0.9% | 513 person(s) |

Note: Calculated as a percentage of the total population

3.5.5 Percentage female Migrants with certain and uncertain Jobs, by Commune, in 2008

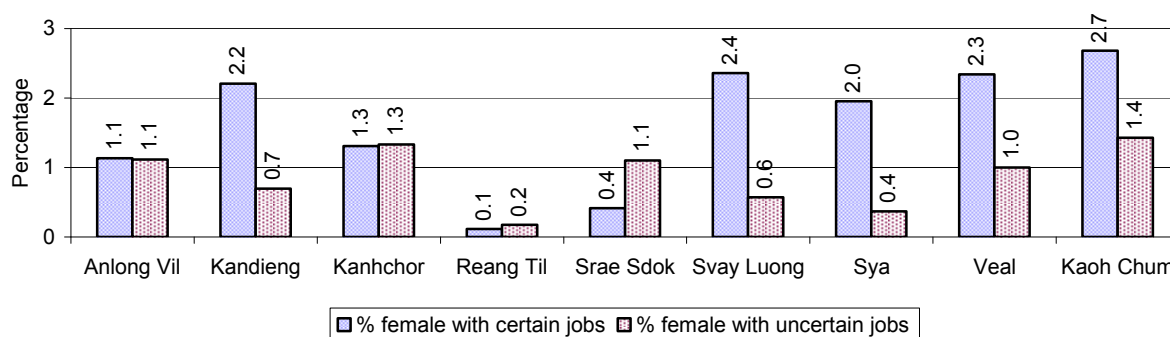

Note: Calculated as a percentage of the total population of the commune

4 Natural Resources and Environment (NRE)

4.1 Families involved with NRE issues over 3 years

| Description | 2006 % | 2007 % | 2008 | |
|--|-----------|-----------|------|----------------|
| | | | % | Number |
| Families living with forest by products | 0 % | 0 % | 0 % | 0 families |
| Families living in a protected area | 0 % | 0 % | 0 % | 9 families |
| Houses with access to garbage collection service | 0 % | 0 % | 0 % | 0 families |
| Families affected by environmental pollution | 0 % | 0 % | 0 % | 30 families |
| Families using chemical fertilizer | 41 % | 43 % | 41 % | 4,809 families |
| Families using chemical pesticide | 11 % | 11 % | 12 % | 1,413 families |

Note: Calculated as a percentage of the total number of families

4.2 Percentage of Families involved with Natural Resource issues, by Commune, for 2008

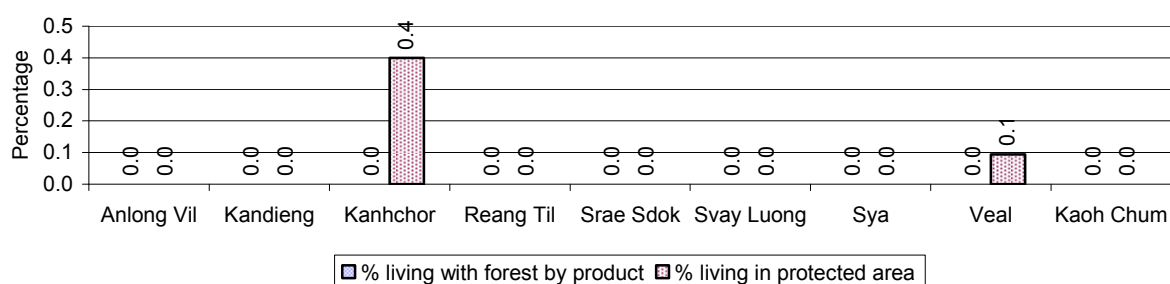

Note: Calculated as a percentage of the number of families in each commune

4.3 Percentage Houses with access to Garbage collection and Families affected by environmental Pollution, by Commune, for 2008

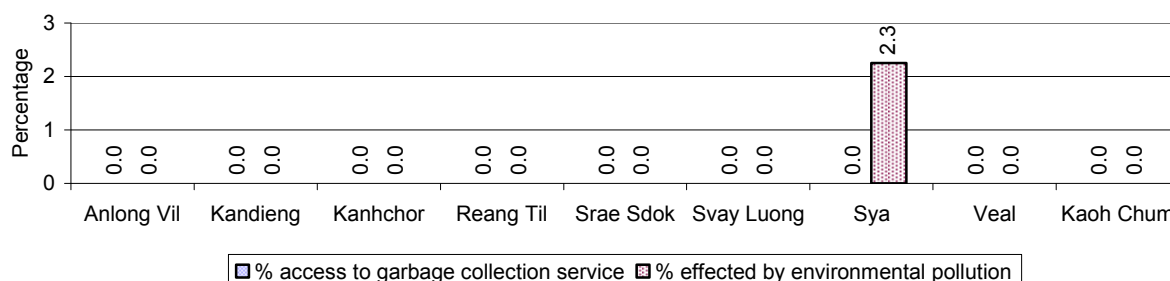

Note: Garbage collection is calculated as a percentage of the total number of houses in each commune and families affected by environmental pollution is calculated as a percentage of the total number of families in each commune.

4.4 Percentage Families using chemical Fertilizer and chemical Pesticides, by Commune, for 2008

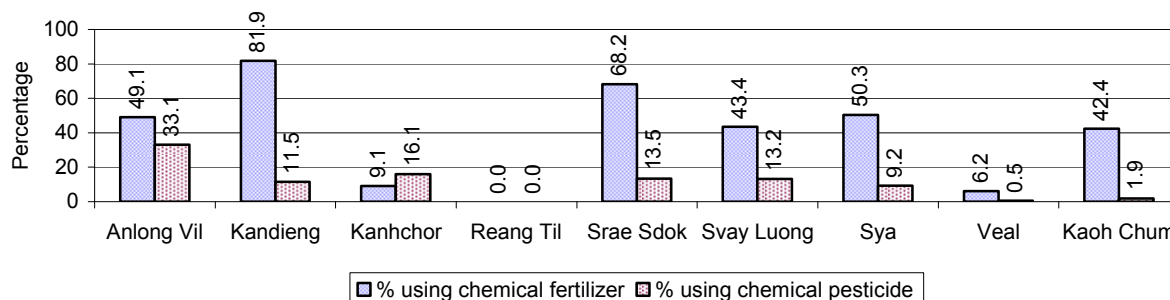

Note: Calculated as a percentage of the total number of families in each commune

5 Administration and Security

5.1 Birth Registration across 3 years

| Description | 2006 | 2007 | 2008 |
|---|---------------|-----------------|---------------|
| Number of infants to be registered | 917 person(s) | 1,074 person(s) | 917 person(s) |
| Number of unregistered infants the year | 484 person(s) | 622 person(s) | 492 person(s) |
| Percentage of infants unregistered | 53 % | 58 % | 54 % |

5.2 Number of unregistered Infants born in 2008, by Commune

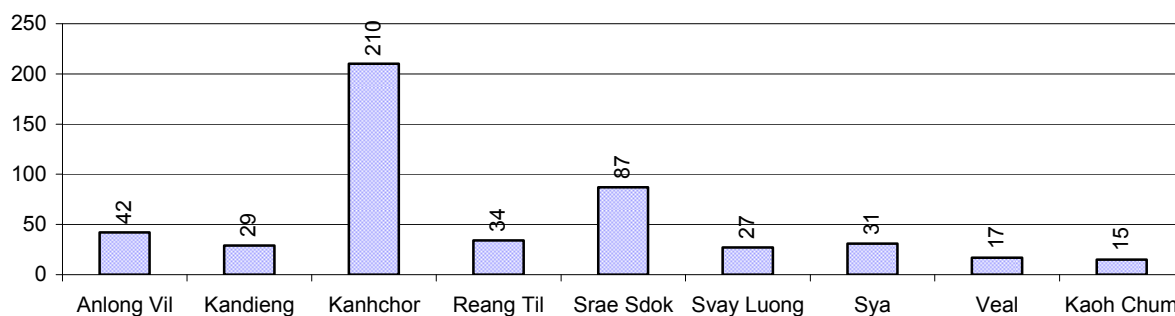

5.3 Registered criminal Cases over 3 years

| Description | 2006 | 2007 | 2008 |
|---|-------------|-------------|------------|
| Murders, robberies and kidnapping cases | 1 case(s) | 3 case(s) | 3 case(s) |
| Theft cases | 110 case(s) | 86 case(s) | 52 case(s) |
| land dispute cases | 101 case(s) | 129 case(s) | 83 case(s) |
| Other disputes cases | 101 case(s) | 86 case(s) | 74 case(s) |

Note: this reflects only registered criminal cases

5.4 Registered criminal Cases per 10,000 people, by Commune, for 2008

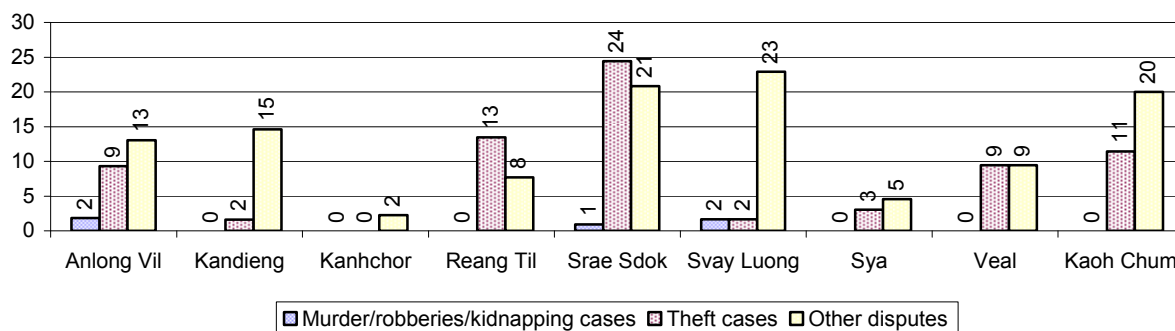

5.5 Number of registered Land Disputes, by Commune, in 2008

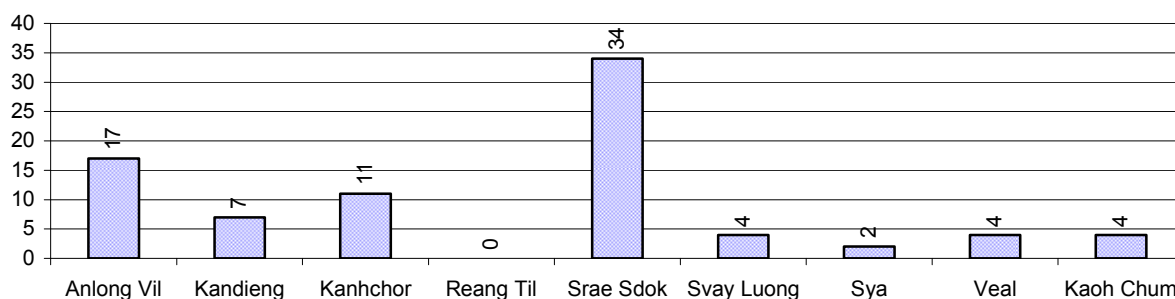

6 Gender

6.1 Registered Domestic Violence over 3 years

| Description | | 2006 | 2007 | 2008 |
|---|-----------------------------|--------------|--------------|-----------------|
| Families experiencing domestic violence | | 298 families | 293 families | 194 families(s) |
| % families experiencing domestic violence | | 2 % | 2 % | 2 % |
| Domestic violence cases reported by village chiefs | | 166 case(s) | 199 case(s) | 159 case(s) |
| Type | Physical violence | 90 case(s) | 94 case(s) | 101 case(s) |
| | Sexual violence | 8 case(s) | 3 case(s) | 2 case(s) |
| | Mental violence | 52 case(s) | 43 case(s) | 19 case(s) |
| | Household economic violence | 16 case(s) | 59 case(s) | 37 case(s) |
| Number of administrative decisions on domestic violence | | 2 case(s) | 104 case(s) | 46 case(s) |
| % of administrative decisions on domestic violence | | 1 % | 52 % | 29 % |

6.2 Percentage of registered cases of Families experiencing domestic Violence, by Commune, in 2008

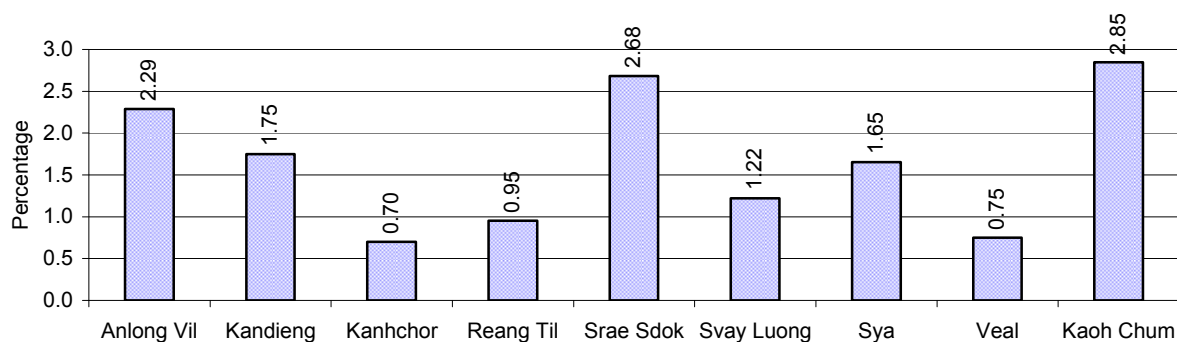

Note: Calculated as a percentage of the total number of families in each commune

6.3 Women's involvement over 3 years

| Description | 2006 % | 2007 % | 2008 | |
|--|-----------|-----------|------|-----------------|
| | | | % | Number |
| People participating in civil society | 1% | 1% | 1% | 682 person(s) |
| Women participating in civil society | 0% | 1% | 1% | 337 person(s) |
| People, 18-60 yrs, with uncertain/irregular jobs | 5% | 7% | 6% | 1,694 person(s) |
| Women, 18-60 yrs, with uncertain/irregular jobs | 2% | 4% | 3% | 773 person(s) |

Note: Participation can be in NGOs, CBOs, credit groups, women's unions, parties and other civil society organizations. The first section is calculated as a percentage of the total population. The second section is calculated as a percentage of the total 18-60 year old population.

6.4 Percentage of Female Participants in Civil Society and of 18-60 year women with uncertain Jobs, by Commune, in 2008

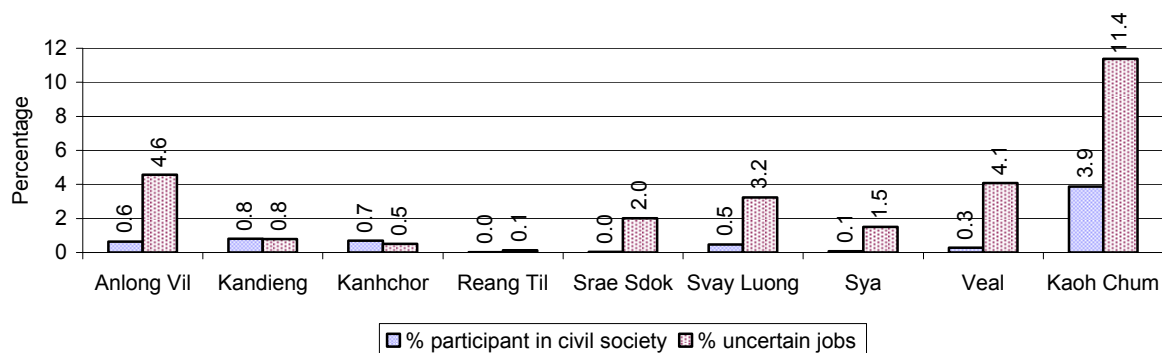

Note: Percentage of female participants in civil society is calculated as a percentage of the total population per commune. The percentage of 18-60 years old women with uncertain jobs is calculated as a percentage of the total 18-60 year old population per commune.

6.5 Female-headed Households over 3 years

| Families with: | 2006 | 2007 | 2008 | |
|---|------|------|------|----------------|
| | % | % | % | Number |
| Households in which a woman is the family head | 20% | 20% | 20% | 2,384 families |
| Households in which a woman is the family head with children of less than 5 yrs | 3% | 2% | 2% | 252 families |

Note: Calculated as a percentage of the total number of families

6.6 Percentage female-headed Households and with Children of less than 5 years old, by Commune, in 2008

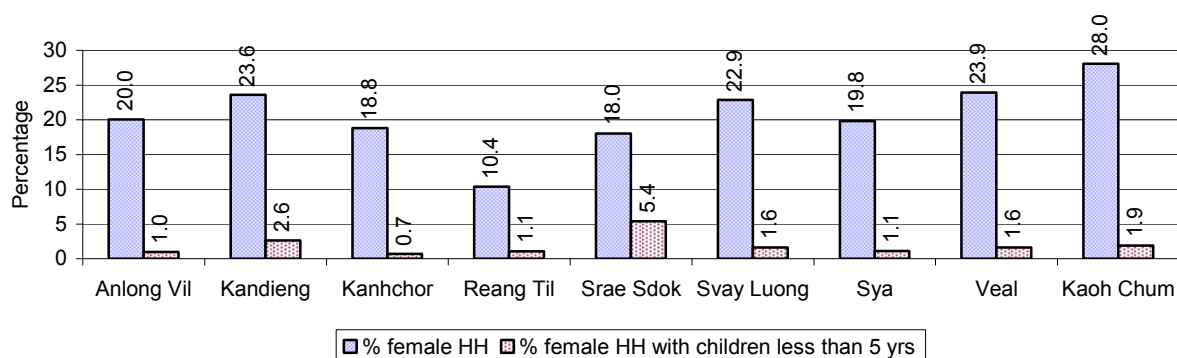

Note: Calculated as a percentage of the total number of families in each commune
HH: Headed Household

7 Indigenous People in the District

7.1 Ethnic Minorities in the District over 3 years

| Race of indigenous | 2006 | | 2007 | | 2008 | |
|--------------------|------------|--------------|------------|--------------|------------|--------------|
| | # families | # population | # families | # population | # families | # population |
| Phnong | 0 families | 0 person(s) | 0 families | 0 person(s) | 0 families | 0 person(s) |
| Kouy | 0 families | 0 person(s) | 0 families | 0 person(s) | 0 families | 0 person(s) |
| Stieng | 0 families | 0 person(s) | 0 families | 0 person(s) | 0 families | 0 person(s) |
| Mil | 0 families | 0 person(s) | 0 families | 0 person(s) | 0 families | 0 person(s) |
| Kroal | 0 families | 0 person(s) | 0 families | 0 person(s) | 0 families | 0 person(s) |
| Thmorn | 0 families | 0 person(s) | 0 families | 0 person(s) | 0 families | 0 person(s) |
| Khaonh | 0 families | 0 person(s) | 0 families | 0 person(s) | 0 families | 0 person(s) |
| Tompouonn | 0 families | 0 person(s) | 0 families | 0 person(s) | 0 families | 0 person(s) |
| Charay | 0 families | 0 person(s) | 0 families | 0 person(s) | 0 families | 0 person(s) |
| Kroeung | 0 families | 0 person(s) | 0 families | 0 person(s) | 0 families | 0 person(s) |
| Kavet | 0 families | 0 person(s) | 0 families | 0 person(s) | 0 families | 0 person(s) |
| Saouch | 0 families | 0 person(s) | 0 families | 0 person(s) | 0 families | 0 person(s) |
| Lun | 0 families | 0 person(s) | 0 families | 0 person(s) | 0 families | 0 person(s) |
| Kachak | 0 families | 0 person(s) | 0 families | 0 person(s) | 0 families | 0 person(s) |
| Praov | 0 families | 0 person(s) | 0 families | 0 person(s) | 0 families | 0 person(s) |
| Others | 0 families | 0 person(s) | 0 families | 0 person(s) | 0 families | 0 person(s) |
| Total | 0 families | 0 person(s) | 0 families | 0 person(s) | 0 families | 0 person(s) |

Note: "Others" refer to other ethnic groups which are not listed.

7.2 Other Minorities in the District over 3 years

| Minority | 2006 | | 2007 | | 2008 | |
|---------------|--------------|-----------------|--------------|-----------------|-------------|---------------|
| | # families | # population | # families | # population | # families | # population |
| Khmer Islamic | 580 families | 2,309 person(s) | 691 families | 2,621 person(s) | 87 families | 431 person(s) |
| Vietnamese | 22 families | 79 person(s) | 12 families | 32 person(s) | 1 families | 1 person(s) |
| Laos | 0 families | 0 person(s) | 0 families | 0 person(s) | 0 families | 0 person(s) |

Note: Number of indigenous and minority population are additional data, so some village may not recorded.

SECTION C: PLANS AND PROJECTS

8 Priorities and Plans

8.1 Priorities of Commune Councils for 2009 in the District by Sector

The District Priority Activity Matrix (DPAM) data are taken from the CDPD. The DPAM is used for the District Integration Workshop (DIW), to show what kind of projects the commune has proposed in their Commune Investment Plan (CIP) for 2009. Donors, departments and other agencies then consider which projects they want to support and which projects they are not interested in. This results in Temporary Agreements between the Commune Council and the Supporter (NGO, Department, private donor, etc), as shown in table 8.2

| No. | Project Name | Anlong Vil | Kaoh Chum | Kandieng | Kanhchor | Reang Til | Srae Sdok | Svay Luong | Sya | Veal | Req. Project |
|----------|--|------------|------------|------------|-------------|-----------|------------|------------|------------|------------|--------------|
| | | 150201 | 150210 | 150203 | 150204 | 150205 | 150206 | 150207 | 150208 | 150209 | Total |
| Economic | | | | | | | | | | | |
| 1 | Compost fertilizer training | | | | | | | 130 family | 5 training | | 3 |
| 2 | Mixed farming system training | | | 4 training | | | | | | 5 training | 2 |
| 3 | Rice seed production training | | | | | | | 130 family | | 5 training | 2 |
| 4 | Rice field demonstration | | | | | | | | 8 training | 5 training | 2 |
| 5 | IPM training | | | | 12 training | | | | | | 1 |
| 6 | Soil improvement techniques training | | | | | | 4 training | | 5 training | 3 training | 3 |
| 7 | Subsidiary cropping technique training | | 2 training | | | | | | | | 1 |
| 8 | Animal vaccination request | | | 2172 Head | | | 2 training | 2 training | 2 training | 348 Head | 5 |
| 9 | Village veterinary training | | | | 12 person | | | | 2 training | | 2 |
| 10 | Animal raising training | | 2 training | | | | | | | 5 training | 2 |
| 11 | Pig raising training | | 27 Head | | | | | | | | 1 |
| 12 | Chicken raising training | | 105 Head | | | | | | 5 training | | 2 |
| 13 | Livestock feed producing training | | | | 1 place | | | | | | 2 |
| 14 | Cow raising training | | 27 Head | | | | | | 2 training | | 2 |
| 15 | Rice seed request | | | | 3600 Kg | | 6800 Kg | 1950 Kg | 2100 Kg | | 4 |

District Data Book 2009: Development Plans and Projects

| No. | Project Name | Anlong Vil | Kaoh Chum | Kandieng | Kanhchor | Reang Til | Srae Sdok | Svay Luong | Sya | Veal | Req. Project |
|-----|--|------------|------------|----------|-----------|-----------|-----------|------------|-----------|-----------|--------------|
| | | 150201 | 150210 | 150203 | 150204 | 150205 | 150206 | 150207 | 150208 | 150209 | Total |
| 16 | Fruit trees seedling request | | | | | | | 650 Tree | | | 1 |
| 17 | Calf for raising request | | | 34 Head | | | 40 Head | 22 Head | | | 3 |
| 18 | Sow for raising request | | | | 1200 Head | 136 Head | 90 Head | 70 Head | 1300 Head | | 5 |
| 19 | Vegetable seeds request | | | | | | | | 2000 Tree | | 1 |
| 20 | Chicken request | | | | 9655 Head | | 1000 Head | | 1640 Head | | 3 |
| 21 | Livestock raising request | | | | 4500 Head | | | | | | 1 |
| 22 | Vegetable seed and farming tools request | | | | | | 1 time | | 1000 Kg | | 2 |
| 23 | Family fish pond construction | | | | | | 15 Pond | 130 family | | | 2 |
| 24 | Fish raising training | | 15200 Head | | | | | 26000 Head | 7 Pond | | 3 |
| 25 | Fish fingerling request | | | | | 1025 Kg | 6800 Head | | | 4500 Head | 3 |
| 26 | Road maintenance committee | | | 17 Team | 12 Team | | | | | 9 Team | 3 |
| 27 | Road maintenance project | | | 17 Team | | | 36300 m | 12 km | 17357 m | | 4 |
| 28 | Earth road construction | 21210 m | 15500 m | | 7600 m | 2100 m | 10800 m | | | | 5 |
| 29 | Laterite/natural gravel road construction | | | | | | 15000 m | | 15580 m | 3640 m | 3 |
| 30 | Culvert construction | 12437 m | 44 place | | | 2 place | 9 place | | | 6 place | 5 |
| 31 | Bridger construction | | | 4 place | | | 40 m | 12 m | | | 3 |
| 32 | River water barrier construction | | | 4 place | 8 place | | | 5 place | 7 place | | 4 |
| 33 | Earth road repairing | | | 21298 m | | | | 5000 m | 17357 m | 1140 m | 4 |
| 34 | Laterite/natural gravel road repairing | 12437 m | | 5300 m | | | | 5200 m | | 3640 m | 4 |
| 35 | Culvert repairing | | | 14 place | | | | 3 place | | | 2 |
| 36 | Bridger repairing | | | | | | | | | 4 place | 1 |
| 37 | Irrigation committee strengthening/formation | | | | 12 Team | | | | | 1 Team | 2 |
| 38 | Canal construction | 37900 m | | | | | 8500 m | 1800 m | 7000 | | 4 |

District Data Book 2009: Development Plans and Projects

| No. | Project Name | Anlong Vil | Kaoh Chum | Kandieng | Kanhchor | Reang Til | Srae Sdok | Svay Luong | Sya | Veal | Req. Project |
|--------|---|-------------|-----------|------------|----------|-----------|------------|------------|--------|------------|--------------|
| | | 150201 | 150210 | 150203 | 150204 | 150205 | 150206 | 150207 | 150208 | 150209 | Total |
| | | | | | | | | | Head | | |
| 39 | Pumping station construction | | 2 place | | | | | | | | 1 |
| 40 | Water gate plug construction | | 1 place | | | | | 10 place | | 1 place | 3 |
| 41 | Irrigation pond construction | | | | | | | | | 3 Pond | 1 |
| 42 | Canal repairing | 50000 m3 | 6400 m | 23767 m | | | | | | 1700 m | 4 |
| 43 | Dam repairing | | 1200 m3 | | | | | | | | 1 |
| 44 | Water gate repairing | | 6 m2 | | | | | 1 place | | | 2 |
| 45 | Culvert with stop logs repairing | | 3 place | 13 place | | | | | | | 2 |
| 46 | Cash credit | | | | | | | 13 village | | 180 family | 3 |
| 47 | Cow bank | 16 place | | | | | | | | | 1 |
| 48 | Livestock bank | | | | | 136 Head | | | | | 1 |
| 49 | Fish fingerling credit | | | | | 1025 Kg | | | | | 1 |
| 50 | Saving group association strengthening | | | | | 5 Team | | | | | 1 |
| 51 | Market place creation/construction | | | | | | | 695 family | | | 1 |
| 52 | Electricity supply | | | 242 family | | | | | | | 1 |
| 53 | Food security programme | | | | 3600 Kg | | | | 3300 m | | 2 |
| Social | | | | | | | | | | | |
| 1 | Family planning | | 18 time | 250 person | | | | 13 time | | | 3 |
| 2 | Women and child health care program | 16 training | | | | | 4 time | | | | 2 |
| 3 | HIV/AIDS awareness education | 16 training | 18 time | 5 training | | | 4 training | 26 time | | 5 training | 6 |
| 4 | HIV/AIDS orphan children assistance | | | | 5 person | | 8 time | | | 67 person | 3 |
| 5 | Self-supported HIV/AIDS team formation | | | | | | | 1 Team | | | 1 |
| 6 | Health/hygiene education for local people | | | 12 time | | | | | | 5 time | 2 |

District Data Book 2009: Development Plans and Projects

| No. | Project Name | Anlong Vil | Kaoh Chum | Kandieng | Kanhchor | Reang Til | Srae Sdok | Svay Luong | Sya | Veal | Req. Project |
|-----|---|-------------|-----------|----------|-----------|------------|-----------|-------------|------------|------------|--------------|
| | | 150201 | 150210 | 150203 | 150204 | 150205 | 150206 | 150207 | 150208 | 150209 | Total |
| 7 | Nutrition awareness education | | | | | | | 13 training | | | 1 |
| 8 | Women and children health care education | | | | 6 time | | | 390 family | | 5 time | 4 |
| 9 | Transmitting disease prevention education | | | | | | | 520 family | | | 1 |
| 10 | Children and women vaccination | | | 17 time | | | | 13 training | | 180 time | 3 |
| 11 | Mental health care education/treatment | | | | | | | | | 120 time | 1 |
| 12 | Health local service provision for women-children | | | | | | | 13 time | | | 1 |
| 13 | Health consultation/treatment at home | | | | | | | | | 120 time | 1 |
| 14 | Emergency network creation/operation | | | | | | | 4 Team | | | 1 |
| 15 | Midwife strengthening/training | | 9 person | | | | | | | | 1 |
| 16 | TBA training | | 13 person | | | | | | | | 1 |
| 17 | Dengue fever education programme | 16 training | | | | | | | | | 1 |
| 18 | Health card for the poor | | | | | 100 Copies | | | | 600 family | 2 |
| 19 | Poor illness people data collection | | | | | | | | | 5 time | 1 |
| 20 | Maternal health care education | | 18 time | | 12 time | | | | | 60 time | 3 |
| 21 | Breastfeeding awareness education | | | | | | | | | 60 time | 1 |
| 22 | Maternal health care service activation/creation | | | | | | | 13 training | | | 1 |
| 23 | Latrine construction | | 45 toilet | | 120 place | 2 place | 85 toilet | 52 toilet | 900 toilet | 45 toilet | 7 |
| 24 | Sanitation education | | 18 time | | | | | | | 10 time | 2 |
| 25 | Village health post construction | | | | | 2 building | | | | | 1 |

District Data Book 2009: Development Plans and Projects

| No. | Project Name | Anlong Vil | Kaoh Chum | Kandieng | Kanhchor | Reang Til | Srae Sdok | Svay Luong | Sya | Veal | Req. Project |
|-----|---|------------|-----------|----------|---------------|---------------|------------|------------|---------------|---------------|--------------|
| | | 150201 | 150210 | 150203 | 150204 | 150205 | 150206 | 150207 | 150208 | 150209 | Total |
| 26 | Water filter equipment supply | | | 1200 set | 240 Container | 100 Container | | | 500 Container | 135 Container | 5 |
| 27 | Water supply | 64 place | | | | | | | | 300 m | 2 |
| 28 | Mixed wells construction | | | | | | | 21 well | | | 1 |
| 29 | Pump wells construction | | | | | 1 well | | | | 2 place | 2 |
| 30 | Ponds construction | | 18000 m3 | | | 1 Pond | | 4500 m3 | | | 3 |
| 31 | Pump wells repairing | | | | | | | | 25 well | | 1 |
| 32 | Ponds repairing | | 8300 m3 | | | | 9 Pond | | | | 2 |
| 33 | Safe water equipment maintaining/repairing training | | | | 16 well | | | | | | 1 |
| 34 | Literacy class | | 9 class | | | | | 102 person | | | 2 |
| 35 | Literacy teacher support | | 9 person | | | | | | 5 person | | 2 |
| 36 | Literacy teacher training | | | | | | | 1 training | 1 training | | 2 |
| 37 | Literacy class materials support | | | | | | | 3 person | 5 set | | 2 |
| 38 | School fence construction | | | | | 75 m | | | | | 1 |
| 39 | School yard earth elevation | | | | | 176 m3 | | | | | 1 |
| 40 | School building | | | | | | | 2 building | | | 1 |
| 41 | Kindergarten school construction/repair | | 7 class | | | | | | | | 1 |
| 42 | Pre-school teacher/kid keeper support | | 7 person | | | | | | | | 1 |
| 43 | Motivating pupil's parents for school enrollment | | 27 time | 2 time | | | | 26 time | 2 time | 10 time | 5 |
| 44 | Teacher/volunteer teacher need | | | | | 3 person | | | | | 1 |
| 45 | Education for all dissemination | | | | 12 time | | | 13 time | | | 2 |
| 46 | Poor pupils enrollment support | 104 person | | | 2 time | | 176 person | 13 time | 115 person | | 5 |
| 47 | School enrollment motivation | | | | | | | 13 time | 5 place | | 2 |

District Data Book 2009: Development Plans and Projects

| No. | Project Name | Anlong Vil | Kaoh Chum | Kandieng | Kanhchor | Reang Til | Srae Sdok | Svay Luong | Sya | Veal | Req. Project |
|-------------|---|-------------|------------|------------|-------------|-----------|-------------|------------|-------------|------------|--------------|
| | | 150201 | 150210 | 150203 | 150204 | 150205 | 150206 | 150207 | 150208 | 150209 | Total |
| | committee | | | | | | | | | | |
| 48 | School dropped children data collection | | | | 5 time | | | | | | 1 |
| 49 | Vocational training | | | 1 training | 12 person | 5 person | 1 training | 3 training | | 5 training | 7 |
| 50 | Bicycle/motorcycle/radio repairing skill training | | 2 training | | | | | | | | 1 |
| 51 | Vegetable food processing training | | | | 12 training | | | | | | 1 |
| 52 | Skill training project | | | 4 training | | | | 3 training | | | 2 |
| 53 | Electric equipment repair skill training | | 2 training | | | | | 3 training | | | 2 |
| 54 | Sculpture/artist/hair dresser skill training | | 2 training | | | | | | | | 1 |
| 55 | School visit/monitoring | | | | | | | | 2 Team | | 1 |
| 56 | Skill training for disabled person | | | | | | | 2 training | | | 1 |
| 57 | Emergency assistance network/relief preparation | 11 village | | | 1 Team | | | | | | 2 |
| 58 | Vulnerable group aid/support | | | | 180 person | | | | | | 1 |
| 59 | Vulnerable people aid/support | | | | | | 50 family | 45 person | | | 2 |
| 60 | House for the poor construction/repairing | | | | 12 building | | 17 building | 62 house | | | 3 |
| 61 | Boat provision to poor family | | | | | | 170 boat | | | | 1 |
| NREM | | | | | | | | | | | |
| 1 | Environmental awareness and law education | | 2 time | 2 time | 12 time | | | | | 5 time | 4 |
| 2 | Fishery law education | 12 training | 108 time | 2 time | 12 time | 20 time | 2 time | 4 time | 11 training | 1 time | 9 |
| 3 | Forestry law education | 16 training | 2 time | | | | | | | | 2 |
| 4 | Education on importance of | | 3 time | | | | | | | | 1 |

District Data Book 2009: Development Plans and Projects

| No. | Project Name | Anlong Vil | Kaoh Chum | Kandieng | Kanhchor | Reang Til | Srae Sdok | Svay Luong | Sya | Veal | Req. Project |
|-----|---|------------|------------|------------|------------|---------------------|---------------------|------------|-------------|----------|--------------|
| | | 150201 | 150210 | 150203 | 150204 | 150205 | 150206 | 150207 | 150208 | 150209 | Total |
| | the forests | | | | | | | | | | |
| 5 | Wildlife protection law education | | | 2 time | 5 time | 20 time | 5 board | 5 board | | | 5 |
| 6 | Firewood saving cooking stove | | 1 training | 897 family | | 186 set | | | | | 3 |
| 7 | Bamboo forest plantation/coservation | | | | 3 piece | | | | | | 1 |
| 8 | Environmental poster installation | | | | | | | 13 board | | | 1 |
| 9 | Sugar palm conservation education | | | | | | | | | 16 piece | 1 |
| 10 | Establishment of NREM committee | | | | | | | 13 Team | 1 Team | | 2 |
| 11 | Organizing environment day | | | | | | | | 1 time | | 1 |
| 12 | NREM education campaign | | | | | | | | | 5 time | 1 |
| 13 | NREM programme | | | | | | | | | 4 time | 1 |
| 14 | NREM strengthening | | | | | 3 time | | | | | 1 |
| 15 | Forestry protection poster setting up | | | | | 5 board | | | 11 training | 4 piece | 4 |
| 16 | Tree plantation project | | 1500 Tree | | | | 5000 Tree | 2625 Tree | | 3 place | 4 |
| 17 | Establishment of tree nursery | | | | 25000 Tree | | | 1 place | | | 2 |
| 18 | Organizing tree planting day | | | | 1 time | | | | | | 1 |
| 19 | Flooded forest rehabilitation/planting | | 1500 Tree | | 12 Team | | 3000 Tree | | | | 4 |
| 20 | Illegal fishing prevention | | 108 time | 2 time | | 2 time | 7 time | 5 time | 22 time | 60 time | 8 |
| 21 | Strengthening fishery community | 2 training | | | | 3 Fishing Community | 5 Fishing Community | | | | 3 |
| 22 | Natural water ways/reservoirs rehabilitation/conservation | 1900 m | 88000 m3 | | | 3000 m | 250000 m | 3000 m3 | 9000 m | 1200 m | 8 |
| 23 | Fish habitat/fish species protection/conservation | | | | | 1 place | | 3 time | | | 2 |

District Data Book 2009: Development Plans and Projects

| No. | Project Name | Anlong Vil | Kaoh Chum | Kandieng | Kanhchor | Reang Til | Srae Sdok | Svay Luong | Sya | Veal | Req. Project |
|-----------------------------|--|----------------|-----------|------------|--------------------------------|--------------------------------|-----------|------------|------------|----------------|--------------|
| | | 150201 | 150210 | 150203 | 150204 | 150205 | 150206 | 150207 | 150208 | 150209 | Total |
| 24 | Flooded forest clearance prevention | | | 4 time | | 20 time | | | 4 time | | 3 |
| 25 | Community flooded forestry support | | | | 1 Forestry Communi ty | 3 Forestry Communi ty | 5 time | | | | 3 |
| 26 | Community forestry activities support | 16 time | 4 time | | | | | | | | 2 |
| 27 | Wildlife hunting prevention strengthening | | | 2 time | | | | 4 time | | | 2 |
| 28 | Wildlife protection enforcement | | | 6 place | | | 17 time | 4 time | | | 3 |
| 29 | Drainage system rehabilitation | | | | | | | | | 1003 m | 1 |
| 30 | Waste dumping creation/improvement | | | | | | 5 time | 7 place | | | 2 |
| 31 | Drainage canal construction/rehabilitation | | | | | | | | | 630 m | 1 |
| Administration and Security | | | | | | | | | | | |
| 1 | Civil registration encouragement | | 12 time | | | | 4 time | 13 time | 22 time | 60 time | 6 |
| 2 | CC capacity strengthening | | | 2 training | | | | | | | 1 |
| 3 | Administration and commune law training | | | | | | | | | 5 training | 1 |
| 4 | Good governance training | | | | | | | | | 10 training | 1 |
| 5 | Conflict resolution training | | | | | 1 time | | | | | 1 |
| 6 | Village level capacity building | 1 time | | | | | | | | | 1 |
| 7 | Human rights and law training | | | | | | | | 4 training | | 1 |
| 8 | Citizen education and conflict resolution facilitation | 16 training | | | | | | | | | 1 |
| 9 | Village/commune data collection strengthening | | | | 12 time | | | | | | 1 |
| 10 | Commune office construction/renovation | | | 1 building | | | | | 1 building | 1 place | 3 |
| 11 | Village office construction/renovation | | | | | 3 building | | | | | 1 |

District Data Book 2009: Development Plans and Projects

| No. | Project Name | Anlong Vil | Kaoh Chum | Kandieng | Kanhchor | Reang Til | Srae Sdok | Svay Luong | Sya | Veal | Req. Project |
|-----|---|------------|------------|----------|----------|-----------|-----------|------------|---------|----------|--------------|
| | | 150201 | 150210 | 150203 | 150204 | 150205 | 150206 | 150207 | 150208 | 150209 | Total |
| 12 | Radio communication provision | | | | | 9 set | 23 set | | | | 2 |
| 13 | Transportation mean requesting | | | | | 3 set | | | | | 1 |
| 14 | Major equipment to support commune administration | 55 set | | | | | | | | | 1 |
| 15 | Commune office furniture | | | 1 set | | | | | | | 1 |
| 16 | Minor construction work of commune office | | 1 place | | | | | | | | 1 |
| 17 | Equipment/material for village chief | 43 person | | | | | | | | | 1 |
| 18 | Commune yard earth elevation | | 100 car | | | | | | | | 1 |
| 19 | Land law dissemination | | 36 time | 2 time | 12 time | | 2 time | 3 time | 22 time | 10 time | 7 |
| 20 | Provision of land titles/certificates | | 556 doc | 247 doc | 100 doc | | 850 doc | 1000 doc | 825 doc | 450 doc | 7 |
| 21 | Land registration dissemination/enforcement | | | | | | | 5 time | | | 1 |
| 22 | Land use planning | | | 17 time | 12 time | | | | 11 time | | 3 |
| 23 | Village/commune border identification | | | | | | | | 4 time | 10 time | 2 |
| 24 | Public land takeover prevention | | | 1 time | 12 time | | | 8 time | 11 time | 10 time | 5 |
| 25 | Social land concession project | 16 village | | | | | | | | | 1 |
| 26 | People guard activities formation/strengthening | 16 time | 135 person | | | | | 1 Team | 11 time | 20 time | 5 |
| 27 | Drug and related law education | | | | | | | 5 time | | | 1 |
| 28 | Local security strengthening | | 39 time | | | | | | | | 1 |
| 29 | Gambling control/elimination activation | | | 2 time | | | | | | 9 time | 2 |
| 30 | Stealing elimination activation | | | | | | | 8 time | | 120 time | 2 |
| 31 | Gangs gathering educated for local security | | 12 time | | | | | | | | 1 |
| 32 | Drug business/use prevention | | 36 time | | | | | 2 time | 48 time | 120 time | 4 |

District Data Book 2009: Development Plans and Projects

| No. | Project Name | Anlong Vil | Kaoh Chum | Kandieng | Kanhchor | Reang Til | Srae Sdok | Svay Luong | Sya | Veal | Req. Project |
|--------|--|------------|-----------|------------|----------|------------|-----------|-------------|----------|--------------|--------------|
| | | 150201 | 150210 | 150203 | 150204 | 150205 | 150206 | 150207 | 150208 | 150209 | Total |
| 33 | Ammunition and weapons law education | | | | | | | 4 time | | | 1 |
| 34 | Local police capacity building/strengthening | | | 1 training | | | | | | | 1 |
| 35 | Local security regulation/order dissemination | | | 4 time | | | | 13 time | | | 2 |
| 36 | Tough group control activation | | | 24 time | | | 12 time | 4 place | 22 time | 120 time | 5 |
| 37 | Traffic sign installation | | | 20 piece | 12 piece | | 5 time | 10 piece | 11 piece | | 5 |
| 38 | Traffic accident prevention | | | | 6 time | | | | | | 1 |
| 39 | Law/regulation dissemination | | | | | | | | | 10 time | 1 |
| 40 | Traffic law and public order dissemination | | | 17 time | | | | | | | 1 |
| 41 | Women association formation/support | | | | | 1 time | | | | | 1 |
| 42 | Livelihood community improvement establishment/support | | | | | 1 Team | | | | | 1 |
| Gender | | | | | | | | | | | |
| 1 | Gender mainstreaming concept training | | | | | 1 training | | | | 210 training | 2 |
| 2 | Gender mainstreaming in CIP | | | | | 1 time | | 2 training | 11 time | | 3 |
| 3 | Women role in development strengthening/dissemination | | | 17 time | | 2 time | | 2 training | | 120 time | 4 |
| 4 | Gender mainstreaming among local people | | | | | | 4 time | | | | 1 |
| 5 | Gender training for CC | | | | | | | 2 training | | | 1 |
| 6 | Gender concept/equity mainstreaming | | | | | | | 13 training | | | 1 |
| 7 | Gender mainstreaming in NREM | | 18 time | 17 time | | 2 time | | 4 time | | | 4 |
| 8 | Women & Children FP strengthening | | | | | | | 2 time | | | 1 |
| 9 | Gender FP strengthening | | | | | | | 14 | | | 1 |

District Data Book 2009: Development Plans and Projects

| No. | Project Name | Anlong Vil | Kaoh Chum | Kandieng | Kanhchor | Reang Til | Srae Sdok | Svay Luong | Sya | Veal | Req. Project |
|-----|--|-------------|------------|------------|-------------|-----------|------------|------------|------------|----------|--------------|
| | | 150201 | 150210 | 150203 | 150204 | 150205 | 150206 | 150207 | 150208 | 150209 | Total |
| | | | | | | | | person | | | |
| 10 | Facilitation skill training to gender focal point | | | | | | 1 training | | | | 1 |
| 11 | CCWCs strengthening/activation | | | | | | | | 2 time | | 1 |
| 12 | Gender network meeting support/activation | | | | | | | | 4 time | | 1 |
| 13 | Women vocational training | | | | | | | | 1 time | | 1 |
| 14 | Tailor skill training | | 2 training | | | | | | | | 1 |
| 15 | Weaving skill training/weaving craft creation | | 16 person | | | | | | | | 1 |
| 16 | Lady makeup/hair dressing skill training | | 2 training | | | | | | | | 1 |
| 17 | Materials support to create women job | | | | | | 20 person | 338 family | 150 family | | 3 |
| 18 | Law against domestic violence dissemination | 16 training | 36 time | 17 time | 12 time | | 12 time | 4 training | 11 time | 240 time | 10 |
| 19 | Rescue children & women from violence | | | | 12 time | | 4 time | 4 time | 2 time | | 4 |
| 20 | Alcohol reduction education | 16 training | | 2 training | 12 training | | 4 time | 3 time | 11 time | | 6 |
| 21 | Domestic violence education leaflet distribution | | | 2 training | | | 12 time | 4 training | | | 3 |
| 22 | Law against trafficking dissemination | 16 training | 36 time | 17 time | | | | | | 45 time | 4 |
| 23 | Trafficking of women/children control activity strengthening | | | | | 1 time | | 8 time | | | 2 |
| 24 | Swindle trick of broker prevention education | | 36 time | | | | | | | 18 time | 2 |
| 25 | Sexual violence/harassment protection law dissemination | 16 training | | | | | | | 11 time | | 2 |
| 26 | Swindle trick of broker prevention education | 16 training | | | | | | | | | 1 |

Source: CDPD – District Priority Matrix

8.2 Temporary Agreements by Commune, for 2009²

At the District Integration Workshop (DIW) the Supporters (donors, agencies, private donors, NGOs, etc.) identify which projects/activities they would like to support or they put forward their own projects to be implemented in a particular commune. Once there is agreement between Commune Councils and Supporters on specific projects a **Temporary Agreement** is signed by the commune and the Supporter to show their mutual commitment to the identified projects/activities.

It is important to keep in mind that such Temporary Agreements do not necessarily result in implementation.

8.2.1 Temporary Agreements for 2009 as per DIW 2008 for Commune: Anlong Vil

| Commune GIS | Commune | Temporary Agreements | | | | Supporter | Funding Source | Listed in CIP befor DIW |
|-------------|------------|---|----------|--------|-----------------------|---|----------------|-------------------------------|
| | | Project Name | Quantity | Unit | Est.Cost (K.Riels) | | | |
| Economic | | | | | | | | |
| 150201 | Anlong Vil | Integrated farming systems training | 579 | family | 1440 | Environment Protection Development Organisation | | <input type="checkbox"/> |
| 150201 | Anlong Vil | CBO formation and funding support | 120 | family | 8000 | Environment Protection Development Organisation | | <input type="checkbox"/> |
| 150201 | Anlong Vil | Vegetable processing training | 219 | family | 1600 | Environment Protection Development Organisation | | <input type="checkbox"/> |
| 150201 | Anlong Vil | Market seeking | 219 | family | 8000 | Environment Protection Development Organisation | | <input type="checkbox"/> |
| Social | | | | | | | | |
| 150201 | Anlong Vil | HIV/AIDS carrier support | 12 | Month | 1000 | | | <input type="checkbox"/> |
| 150201 | Anlong Vil | Reproductive health awareness education | 12 | Month | 1000 | | | <input type="checkbox"/> |
| 150201 | Anlong Vil | Vocational training | 12 | Month | 5000 | Department of Women | | <input type="checkbox"/> |
| 150201 | Anlong Vil | Orphan and vulnerable children assistance | 12 | Month | 1000 | | | <input type="checkbox"/> |
| 150201 | Anlong Vil | HIV/AIDS awareness education | 12 | Month | 1000 | | | ✓ |
| 150201 | Anlong Vil | HIV/AIDS self-help group formation | 12 | Month | 1000 | | | <input type="checkbox"/> |
| 150201 | Anlong Vil | Dengue fever education programme | 12 | Month | 1700 | Department of Women | | ✓ |
| NREM | | | | | | | | |
| 150201 | Anlong Vil | Community forestry activities support | 1 | time | 1000 | Environment Protection Development Organisation | | ✓ |

² Not all the data from the CDPD has been translated to English, this has resulted in some cells in the TA tables being blank.

| Commune GIS | Commune | Temporary Agreements | | | | Supporter | Funding Source | Listed in CIP befor DIW |
|------------------------------------|------------|---|----------|----------|--------------------|--|----------------|-------------------------|
| | | Project Name | Quantity | Unit | Est.Cost (K.Riels) | | | |
| 150201 | Anlong Vil | Forestry law education | 1 | time | 1000 | Environment Protection Development Organisation | | ✓ |
| 150201 | Anlong Vil | Fishery law education | 1 | time | 1000 | Environment Protection Development Organisation | | ✓ |
| Administration and Security | | | | | | | | |
| 150201 | Anlong Vil | Land component support land use planning | 1 | Team | 14000 | Department of Land Management, Urban Planning & Construction | | □ |
| Gender | | | | | | | | |
| 150201 | Anlong Vil | Gender and HIV/AIDS mainstreaming | 579 | family | 360 | Environment Protection Development Organisation | | □ |
| 150201 | Anlong Vil | Law against domestic violence dissemination | 1 | training | 6000 | Punleu Komar Kampuchea Organization | | ✓ |

8.2.2 Temporary Agreements for 2009 as per DIW 2008 for Commune: Kaoh Chum

| Commune GIS | Commune | Temporary Agreements | | | | Supporter | Funding Source | Listed in CIP befor DIW |
|-----------------------------|-----------|--|----------|----------|--------------------|--|----------------|--------------------------|
| | | Project Name | Quantity | Unit | Est.Cost (K.Riels) | | | |
| Social | | | | | | | | |
| 150210 | Kaoh Chum | Vocational training | 12 | Month | 5000 | Department of Women | | <input type="checkbox"/> |
| 150210 | Kaoh Chum | Literacy class | 3 | class | 13500 | Department of Education Youth and Sports | | ✓ |
| Administration and Security | | | | | | | | |
| 150210 | Kaoh Chum | Land component support land use planning | 1 | time | 140000 | Department of Land Management, Urban Planning & Construction | | <input type="checkbox"/> |
| 150210 | Kaoh Chum | Risk and safe migration dissemination | 1 | time | 6000 | Punleu Komar Kampuchea Organization | | <input type="checkbox"/> |
| Gender | | | | | | | | |
| 150210 | Kaoh Chum | Tailor skill training | 1 | training | 1800 | Department of Labor and Vocational Training | | ✓ |

8.2.3 Temporary Agreements for 2009 as per DIW 2008 for Commune: Kandieng

| Commune GIS | Commune | Temporary Agreements | | | | Supporter | Funding Source | Listed in CIP befor DIW |
|-------------|----------|---|----------|----------|--------------------|---|----------------|--------------------------|
| | | Project Name | Quantity | Unit | Est.Cost (K.Riels) | | | |
| Social | | | | | | | | |
| 150203 | Kandieng | HIV/AIDS self-help group formation | 12 | Month | 1000 | | | <input type="checkbox"/> |
| 150203 | Kandieng | Orphan and vulnerable children assistance | 12 | Month | 1000 | | | <input type="checkbox"/> |
| 150203 | Kandieng | HIV/AIDS awareness training | 12 | Month | 1000 | | | <input type="checkbox"/> |
| 150203 | Kandieng | HIV/AIDS carrier support | 12 | Month | 1000 | | | <input type="checkbox"/> |
| 150203 | Kandieng | Reproductive health dissemination | 12 | Month | 1000 | | | <input type="checkbox"/> |
| 150203 | Kandieng | Water and sanitation around Tonlesap lake (latrine) | 106 | toilet | 42400 | Department of Rural Development | | <input type="checkbox"/> |
| 150203 | Kandieng | Vocational skills training (sewing, motor cycle repairing, radio/TV repairing) | 1 | training | 1800 | Department of Labor and Vocational Training | | <input type="checkbox"/> |
| 150203 | Kandieng | HIV/AIDS awareness education | 1 | training | 1930 | Department of of Religions and Cults | | ✓ |
| Gender | | | | | | | | |
| 150203 | Kandieng | Domestic violence laws dissemination | 1 | training | 1932 | Department of of Religions and Cults | | <input type="checkbox"/> |
| 150203 | Kandieng | Anti-domestic violence, anti-trafficking, anti-sexual violence laws dissemination | 3 | training | 7350 | Department of Social and Veteran Affairs and Youth Rehabilitation | | <input type="checkbox"/> |
| 150203 | Kandieng | Law against domestic violence dissemination | 1 | time | 6000 | Punleu Komar Kampuchea Organization | | ✓ |

8.2.4 Temporary Agreements for 2009 as per DIW 2008 for Commune: Kanhchor

| Commune GIS | Commune | Temporary Agreements | | | | Supporter | Funding Source | Listed in CIP befor DIW |
|-------------|----------|---|----------|----------|--------------------|--|----------------|--------------------------|
| | | Project Name | Quantity | Unit | Est.Cost (K.Riels) | | | |
| Economic | | | | | | | | |
| 150204 | Kanhchor | Income generation group-small business | 10 | Team | 4488 | WATHNAKPHEA | | <input type="checkbox"/> |
| 150204 | Kanhchor | Eco-system of rice intensification (S.R.I) training | 2 | training | 1000 | Department of Agriculture Forestry and Fisheries | | <input type="checkbox"/> |
| 150204 | Kanhchor | Agriculture technique training | 3 | training | 4488 | WATHNAKPHEA | | <input type="checkbox"/> |

District Data Book 2009: Development Plans and Projects

| Commune GIS | Commune | Temporary Agreements | | | | Supporter | Funding Source | Listed in CIP before DIW |
|-----------------------------|----------|---|----------|-------------|--------------------|--|----------------|-------------------------------------|
| | | Project Name | Quantity | Unit | Est.Cost (K.Riels) | | | |
| 150204 | Kanhchor | Cash saving and credit group formation | 10 | Team | 4488 | WATHNAKPHEA | | <input type="checkbox"/> |
| Social | | | | | | | | |
| 150204 | Kanhchor | HIV/AIDS awareness and non-discriminating against HIV/AIDS carriers dissemination | 1 | training | 1932 | Department of of Religions and Cults | | <input type="checkbox"/> |
| 150204 | Kanhchor | Scholarship support for primary and secondary school children | 2 | Course/year | 4132 | WATHNAKPHEA | | <input type="checkbox"/> |
| 150204 | Kanhchor | HIV/AIDS self-help group formation | 12 | Month | 1000 | | | <input type="checkbox"/> |
| 150204 | Kanhchor | Vocational skills training (sewing, motor cycle repairing, radio/TV repairing) | 1 | training | 1080 | Department of Labor and Vocational Training | | <input type="checkbox"/> |
| 150204 | Kanhchor | Literacy class operation | 4 | class | 18000 | Department of Education Youth and Sports | | <input type="checkbox"/> |
| 150204 | Kanhchor | Vocational training | 12 | Month | 5000 | Department of Women | | <input type="checkbox"/> |
| 150204 | Kanhchor | Reproductive health awareness education | 12 | Month | 1000 | | | <input type="checkbox"/> |
| 150204 | Kanhchor | HIV/AIDS carrier support | 12 | Month | 1000 | | | <input type="checkbox"/> |
| 150204 | Kanhchor | HIV/AIDS awareness education training | 12 | Month | 1000 | | | <input type="checkbox"/> |
| 150204 | Kanhchor | Orphan and vulnerable children assistance | 12 | Month | 1000 | | | <input type="checkbox"/> |
| 150204 | Kanhchor | Informal education and skills training | 3 | training | 4124 | WATHNAKPHEA | | <input type="checkbox"/> |
| NREM | | | | | | | | |
| 150204 | Kanhchor | Flooded forest rehabilitation/planting | 6600 | Tree | 13200 | Department of Environment | | <input checked="" type="checkbox"/> |
| Administration and Security | | | | | | | | |
| 150204 | Kanhchor | Community leaders capacity strengthening | 5 | training | 1036 | WATHNAKPHEA | | <input type="checkbox"/> |
| 150204 | Kanhchor | Land component support land use planning | 1 | time | 14000 | Department of Land Management, Urban Planning & Construction | | <input type="checkbox"/> |
| Gender | | | | | | | | |
| 150204 | Kanhchor | Gender mainstreaming, domestic violence and children rights dissemination | 5 | training | 1036 | WATHNAKPHEA | | <input type="checkbox"/> |
| 150204 | Kanhchor | Anti-domestic violence, anti-trafficking, anti-sexual violence laws dissemination | 2 | training | 4900 | Department of Social and Veteran Affairs and | | <input type="checkbox"/> |

| Commune GIS | Commune | Temporary Agreements | | | | Supporter | Funding Source | Listed in CIP befor DIW |
|-------------|----------|---|----------|----------|--------------------|--------------------------------------|----------------|-------------------------|
| | | Project Name | Quantity | Unit | Est.Cost (K.Riels) | | | |
| | | | | | | Youth Rehabilitation | | |
| 150204 | Kanhchor | Law against domestic violence dissemination | 1 | training | 6000 | Punleu Komar Kampuchea Organization | | ✓ |
| 150204 | Kanhchor | Law against domestic violence dissemination | 1 | training | 1932 | Department of of Religions and Cults | | ✓ |

8.2.5 Temporary Agreements for 2009 as per DIW 2008 for Commune: Reang Til

| Commune GIS | Commune | Temporary Agreements | | | | Supporter | Funding Source | Listed in CIP befor DIW |
|-------------|-----------|----------------------------------|----------|----------|-----------------------|---|----------------|-------------------------------|
| | | Project Name | Quantity | Unit | Est.Cost (K.Riels) | | | |
| Social | | | | | | | | |
| 150205 | Reang Til | Vocational training | 12 | Month | 5000 | Department of Women | | <input type="checkbox"/> |
| 150205 | Reang Til | Sanitation and hygiene education | 1 | time | 3000 | Punleu Komar Kampuchea Organization | | <input type="checkbox"/> |
| 150205 | Reang Til | Vocational training | 1 | training | 1080 | Department of Labor and Vocational Training | | ✓ |

8.2.6 Temporary Agreements for 2009 as per DIW 2008 for Commune: Srae Sdok

| Commune GIS | Commune | Temporary Agreements | | | | Supporter | Funding Source | Listed in CIP before DIW |
|-------------|-----------|---|----------|----------|--------------------|--|----------------|--------------------------|
| | | Project Name | Quantity | Unit | Est.Cost (K.Riels) | | | |
| Economic | | | | | | | | |
| 150206 | Srae Sdok | Eco-system of rice intensification (S.R.I) training | 2 | training | 1000 | Department of Agriculture Forestry and Fisheries | | <input type="checkbox"/> |
| 150206 | Srae Sdok | CBO funding support | 1 | time | 8000 | Environment Protection Development Organisation | | <input type="checkbox"/> |
| 150206 | Srae Sdok | Integrated farming system technique | 1 | training | 1200 | Environment Protection Development Organisation | | <input type="checkbox"/> |
| 150206 | Srae Sdok | Additional job creation (chicken, vegetable, small business, fishing) | 1 | time | 9600 | Environment Protection Development Organisation | | <input type="checkbox"/> |
| 150206 | Srae Sdok | Social psychology training | 1 | training | 72 | Punleu Komar Kampuchea | | <input type="checkbox"/> |

District Data Book 2009: Development Plans and Projects

| Commune GIS | Commune | Temporary Agreements | | | | Supporter | Funding Source | Listed in CIP befor DIW |
|------------------------------------|-----------|--|----------|----------|--------------------|--|----------------|--------------------------|
| | | Project Name | Quantity | Unit | Est.Cost (K.Riels) | | | |
| | Sdok | | | | | Organization | | |
| Social | | | | | | | | |
| 150206 | Srae Sdok | Vocational skills training (sewing, motor cycle repairing, radio/TV repairing) | 1 | training | 1800 | Department of Labor and Vocational Training | | <input type="checkbox"/> |
| 150206 | Srae Sdok | HIV/AIDS awareness education | 1 | training | 68 | Punleu Komar Kampuchea Organization | | ✓ |
| 150206 | Srae Sdok | Vocational training | 1 | training | 11200 | Department of Education Youth and Sports | | ✓ |
| 150206 | Srae Sdok | Vocational training | 12 | Month | 5000 | Department of Women | | <input type="checkbox"/> |
| 150206 | Srae Sdok | Child playing concept training | 1 | training | 48 | Punleu Komar Kampuchea Organization | | <input type="checkbox"/> |
| 150206 | Srae Sdok | Nutrition support to OVC children | 12 | Month | 2064 | Punleu Komar Kampuchea Organization | | <input type="checkbox"/> |
| 150206 | Srae Sdok | School materials support to poor pupils | 1 | time | 240 | Punleu Komar Kampuchea Organization | | <input type="checkbox"/> |
| 150206 | Srae Sdok | Children playing activities support | 12 | time | 480 | Punleu Komar Kampuchea Organization | | <input type="checkbox"/> |
| 150206 | Srae Sdok | Transport OVC's children to health center | 20 | time | 200 | Punleu Komar Kampuchea Organization | | <input type="checkbox"/> |
| 150206 | Srae Sdok | Water and sanitation around Tonlesap lake (household latrine) | 265 | toilet | 106000 | Department of Rural Development | | <input type="checkbox"/> |
| 150206 | Srae Sdok | Literacy class operation | 6 | class | 27000 | Department of Education Youth and Sports | | <input type="checkbox"/> |
| NREM | | | | | | | | |
| 150206 | Srae Sdok | Fishery law education | 1 | training | 280 | Environment Protection Development Organisation | | ✓ |
| Administration and Security | | | | | | | | |
| 150206 | Srae Sdok | Land component support land use planning | 1 | time | 14000 | Department of Land Management, Urban Planning & Construction | | <input type="checkbox"/> |
| Gender | | | | | | | | |
| 150206 | Srae Sdok | Gender mainstreaming among local people | 1 | training | 480 | Environment Protection Development Organisation | | ✓ |

| Commune GIS | Commune | Temporary Agreements | | | | Supporter | Funding Source | Listed in CIP before DIW |
|-------------|-----------|---|----------|------|--------------------|-------------------------------------|----------------|--------------------------|
| | | Project Name | Quantity | Unit | Est.Cost (K.Riels) | | | |
| 150206 | Srae Sdok | Law against domestic violence dissemination | 1 | time | 6000 | Punleu Komar Kampuchea Organization | | ✓ |

8.2.7 Temporary Agreements for 2009 as per DIW 2008 for Commune: Svay Luong

| Commune GIS | Commune | Temporary Agreements | | | | Supporter | Funding Source | Listed in CIP befor DIW |
|-------------|------------|---|----------|----------|--------------------|--|----------------|--------------------------|
| | | Project Name | Quantity | Unit | Est.Cost (K.Riels) | | | |
| Economic | | | | | | | | |
| 150207 | Svay Luong | Eco-system of rice intensification (S.R.I) training | 2 | training | 1000 | Department of Agriculture Forestry and Fisheries | | <input type="checkbox"/> |
| 150207 | Svay Luong | Fish raising training | 30 | family | 1600 | Promvihearthor Organization | | ✓ |
| 150207 | Svay Luong | Family fish pond construction | 30 | family | 3600 | Promvihearthor Organization | | ✓ |
| 150207 | Svay Luong | Market place creation/construction | 50 | family | 1800 | Promvihearthor Organization | | ✓ |
| 150207 | Svay Luong | Rice seed production training | 2 | training | 880 | Department of Agriculture Forestry and Fisheries | | ✓ |
| 150207 | Svay Luong | Materials support to women income generation | 30 | family | 8000 | Promvihearthor Organization | | <input type="checkbox"/> |
| Social | | | | | | | | |
| 150207 | Svay Luong | Reproductive health awareness education | 12 | Month | 1000 | | | <input type="checkbox"/> |
| 150207 | Svay Luong | Orphan and vulnerable children assistance | 12 | Month | 1000 | | | <input type="checkbox"/> |
| 150207 | Svay Luong | HIV/AIDS awareness education training | 12 | Month | 1000 | | | <input type="checkbox"/> |
| 150207 | Svay Luong | HIV/AIDS carrier support | 12 | Month | 1000 | | | <input type="checkbox"/> |
| 150207 | Svay Luong | Self-supported HIV/AIDS team formation | 1 | Team | 2640 | Promvihearthor Organization | | ✓ |
| 150207 | Svay Luong | Community strengthening to combat malaria | 12 | Month | 1700 | Department of Women | | <input type="checkbox"/> |

District Data Book 2009: Development Plans and Projects

| Commune GIS | Commune | Temporary Agreements | | | | Supporter | Funding Source | Listed in CIP before DIW |
|-----------------------------|------------|--|----------|----------|--------------------|---|----------------|--------------------------|
| | | Project Name | Quantity | Unit | Est.Cost (K.Riels) | | | |
| 150207 | Svay Luong | Vocational training | 12 | Month | 5000 | Department of Women | | <input type="checkbox"/> |
| 150207 | Svay Luong | HIV/AIDS self-help group formation | 12 | Month | 1000 | | | <input type="checkbox"/> |
| 150207 | Svay Luong | Vocational training | 1 | training | 1800 | Department of Labor and Vocational Training | | ✓ |
| 150207 | Svay Luong | Literacy class | 2 | class | 9000 | Department of Education Youth and Sports | | ✓ |
| 150207 | Svay Luong | Skill training project | 3 | training | 1920 | Promvihearthor Organization | | ✓ |
| 150207 | Svay Luong | Women and children health care education | 1 | training | 6000 | Punleu Komar Kampuchea Organization | | ✓ |
| NREM | | | | | | | | |
| 150207 | Svay Luong | Environmental poster installation | 2 | board | 1200 | Department of Environment | | ✓ |
| 150207 | Svay Luong | Fishery law education | 4 | time | 2600 | Promvihearthor Organization | | ✓ |
| 150207 | Svay Luong | Establishment of NREM committee | 4 | Team | 2600 | Promvihearthor Organization | | ✓ |
| Administration and Security | | | | | | | | |
| 150207 | Svay Luong | Land law dissemination | 3 | time | 1920 | Promvihearthor Organization | | ✓ |
| Gender | | | | | | | | |
| 150207 | Svay Luong | Trafficking of women/children control activity strengthening | 8 | time | 5200 | Promvihearthor Organization | | ✓ |
| 150207 | Svay Luong | Gender mainstreaming in CIP | 4 | time | 2600 | Promvihearthor Organization | | ✓ |

8.2.8 Temporary Agreements for 2009 as per DIW 2008 for Commune: Sya

| Commune GIS | Commune | Temporary Agreements | | | | Supporter | Funding Source | Listed in CIP before DIW |
|-------------|---------|---|----------|----------|--------------------|--|----------------|--------------------------|
| | | Project Name | Quantity | Unit | Est.Cost (K.Riels) | | | |
| Economic | | | | | | | | |
| 150208 | Sya | CBO formation and funding support | 50 | family | 4800 | Environment Protection Development Organisation | | <input type="checkbox"/> |
| 150208 | Sya | Rice seed production training and demonstration | 2 | training | 880 | Department of Agriculture Forestry and Fisheries | | <input type="checkbox"/> |
| 150208 | Sya | Organic pesticide on vegetable demonstration | 2 | training | 1200 | Department of Agriculture Forestry and Fisheries | | <input type="checkbox"/> |
| 150208 | Sya | Funding for small job creation | 1 | training | 12800 | Environment Protection Development Organisation | | <input type="checkbox"/> |
| 150208 | Sya | Chicken raising, vegetable growing training and small business | 1 | Time | 960 | Environment Protection Development Organisation | | <input type="checkbox"/> |
| 150208 | Sya | Eco-system of rice intensification (S.R.I) training | 2 | training | 1000 | Department of Agriculture Forestry and Fisheries | | <input type="checkbox"/> |
| 150208 | Sya | Additional job creation (chicken, vegetable, small business, fishing) | 190 | family | 10000 | Environment Protection Development Organisation | | <input type="checkbox"/> |
| 150208 | Sya | Integrated farming system technique | 190 | family | 400 | Environment Protection Development Organisation | | <input type="checkbox"/> |
| Social | | | | | | | | |
| 150208 | Sya | Pump wells repair | 2 | well | 1840 | Environment Protection Development Organisation | | ✓ |
| 150208 | Sya | Latrine construction and safe water use dissemination | 4 | training | 5810 | Department of Rural Development | | <input type="checkbox"/> |
| 150208 | Sya | Literacy class operation | 4 | class | 10000 | Department of Education Youth and Sports | | <input type="checkbox"/> |
| 150208 | Sya | Sanitation and hygiene education to local people | 1 | time | 6000 | Punleu Komar Kampuchea Organization | | <input type="checkbox"/> |
| 150208 | Sya | Latrine construction | 12 | toilet | 5192 | Department of Rural Development | | ✓ |
| 150208 | Sya | Vocational training | 12 | Month | 5000 | Department of Women | | <input type="checkbox"/> |
| 150208 | Sya | Health service for poor families | 1 | Time | 1200 | Environment Protection Development Organisation | | <input type="checkbox"/> |

District Data Book 2009: Development Plans and Projects

| Commune GIS | Commune | Temporary Agreements | | | | Supporter | Funding Source | Listed in CIP before DIW |
|------------------------------------|---------|---|----------|----------|--------------------|---|----------------|--------------------------|
| | | Project Name | Quantity | Unit | Est.Cost (K.Riels) | | | |
| 150208 | Sya | Food security | 2 | Time | 9600 | Environment Protection Development Organisation | | <input type="checkbox"/> |
| 150208 | Sya | Hygiene materials | 1 | Time | 1600 | Environment Protection Development Organisation | | <input type="checkbox"/> |
| 150208 | Sya | Hygiene and kitchen materials, cloth and school materials support | 1 | Time | 6240 | Environment Protection Development Organisation | | <input type="checkbox"/> |
| 150208 | Sya | Water filter buckets provision | 1 | Time | 1920 | Environment Protection Development Organisation | | <input type="checkbox"/> |
| NREM | | | | | | | | |
| 150208 | Sya | Fishery law education | 190 | family | 400 | Environment Protection Development Organisation | | ✓ |
| Administration and Security | | | | | | | | |
| 150208 | Sya | Land component support land use planning | 1 | time | 14000 | Department of Land Management, Urban Planning & Construction | | <input type="checkbox"/> |
| Gender | | | | | | | | |
| 150208 | Sya | Gender and HIV/AIDS mainstreaming | 190 | family | 200 | Environment Protection Development Organisation | | <input type="checkbox"/> |
| 150208 | Sya | Anti-domestic violence, anti-trafficking, anti-sexual violence laws dissemination | 3 | training | 7350 | Department of Social and Veteran Affairs and Youth Rehabilitation | | <input type="checkbox"/> |

8.2.9 Temporary Agreements for 2009 as per DIW 2008 for Commune: Veal

| Commune GIS | Commune | Temporary Agreements | | | | Supporter | Funding Source | Listed in CIP befor DIW |
|-------------|---------|------------------------------------|----------|----------|-----------------------|---|----------------|-------------------------------|
| | | Project Name | Quantity | Unit | Est.Cost (K.Riels) | | | |
| | | | | | | | | |
| Economic | | | | | | | | |
| 150209 | Veal | Rice seed production training | 2 | training | 880 | Department of Agriculture Forestry and Fisheries | | ✓ |
| Social | | | | | | | | |
| 150209 | Veal | HIV/AIDS self-help group formation | 12 | Month | 500 | | | <input type="checkbox"/> |
| 150209 | Veal | HIV/AIDS carrier support | 12 | Month | 500 | | | <input type="checkbox"/> |

District Data Book 2009: Development Plans and Projects

| Commune GIS | Commune | Temporary Agreements | | | | Supporter | Funding Source | Listed in CIP before DIW |
|-------------|---------|---|----------|----------|--------------------|---|----------------|--------------------------|
| | | Project Name | Quantity | Unit | Est.Cost (K.Riels) | | | |
| 150209 | Veal | Reproductive health awareness education | 12 | Month | 500 | | | <input type="checkbox"/> |
| 150209 | Veal | Vocational training | 1 | training | 2520 | Department of Labor and Vocational Training | | ✓ |
| 150209 | Veal | Vocational training | 12 | Month | 5000 | Department of Women | | ✓ |
| 150209 | Veal | HIV/AIDS orphan children assistance | 12 | Month | 1000 | | | ✓ |
| 150209 | Veal | HIV/AIDS awareness education | 12 | Month | 1000 | | | ✓ |
| NREM | | | | | | | | |
| 150209 | Veal | Environmental awareness and law education | 1 | training | 4500 | Future Light Orphanage | | ✓ |

Source: CDPD, District Level Detail TA resulting from DIW

8.3 Outputs, estimated and actual costs of C/S Fund Projects between 2005 and 2008, by Commune

| Commune | Project Type | Budget Year | Output | | Quantity | Unit | Unit Cost MR | |
|------------|-----------------|-------------|---|---------|----------|-------------|--------------|--------|
| | | | Description | Type | | | Estimate | Actual |
| Anlong Vil | Rural Transport | 2005 | Wood bridge, 5 tonne standard, concrete abutments | New | 1 | Place | 16.75 | 16.20 |
| Anlong Vil | Rural Transport | 2006 | Earth road | New | 0.605 | Km | 33.21 | 33.15 |
| Anlong Vil | Rural Transport | 2007 | Wood bridge (general) | Repair | 1 | Place | 29.08 | 28.40 |
| Anlong Vil | Rural Transport | 2008 | Laterite road | Upgrade | 1.56 | Km | 30.78 | 30.58 |
| Kaoh Chum | Education | 2005 | Brick school (general) | Repair | 4 | School room | 24.67 | 23.70 |
| Kaoh Chum | Rural Transport | 2006 | Single cell box culvert | New | 1 | Place | 9.14 | 24.65 |
| Kaoh Chum | Rural Transport | 2006 | Triple cell box culvert | New | 1 | Place | 15.70 | 24.65 |
| Kaoh Chum | Rural Transport | 2007 | Concrete bridge (general) | New | 1 | Place | 27.51 | 24.50 |
| Kaoh Chum | Rural Transport | 2008 | Earth road | New | 2.199 | Km | 41.79 | 41.78 |
| Kandieng | Irrigation | 2005 | Canal | Repair | 2.135 | Km | 14.93 | 14.33 |
| Kandieng | Rural Transport | 2006 | Triple pipe culvert | New | 1 | Place | 6.58 | 11.66 |
| Kandieng | Irrigation | 2006 | Single pipe Culvert with gate | New | 1 | Place | 3.90 | 25.85 |
| Kandieng | Irrigation | 2006 | Small water gate | New | 4 | Place | 16.49 | 25.85 |
| Kandieng | Rural Transport | 2006 | Double pipe culvert | New | 1 | Place | 5.13 | 11.66 |
| Kandieng | Irrigation | 2007 | Canal | Repair | 2.098 | Km | 30.06 | 29.39 |
| Kandieng | Rural Transport | 2008 | Laterite road | Upgrade | 1.323 | Km | 30.67 | 30.67 |
| Kanhchor | Rural Transport | 2005 | Laterite road | New | 2.85 | Km | 34.34 | 33.65 |
| Kanhchor | Rural Transport | 2006 | Laterite road | Upgrade | 2.5362 | Km | 31.70 | 31.70 |
| Kanhchor | Rural Transport | 2007 | Laterite road | Upgrade | 2.168 | Km | 35.42 | 37.94 |
| Kanhchor | Rural Transport | 2008 | Laterite road | Upgrade | 2.64 | Km | 68.46 | 68.46 |
| Reang Til | Rural Transport | 2006 | Inland waterway | New | 0.95 | Km | 46.31 | 45.03 |
| Reang Til | Rural Transport | 2007 | Inland waterway | New | 0.796 | Km | 33.29 | 32.00 |
| Reang Til | Rural Transport | 2008 | Inland waterway | Upgrade | 1 | Km | 62.39 | 61.45 |
| Srae Sdok | Rural Transport | 2005 | Laterite road | New | 2.52 | Km | 30.22 | 30.18 |
| Srae Sdok | Rural Transport | 2006 | Laterite road | Upgrade | 2.482 | Km | 16.82 | 31.02 |
| Srae Sdok | Rural Transport | 2007 | Concrete bridge (general) | New | 1 | Place | 48.19 | 42.00 |
| Srae Sdok | Rural Transport | 2008 | Concrete bridge (general) | New | 1 | Place | 41.90 | 41.50 |
| Svay Luong | Rural Transport | 2005 | Wood bridge, 5 tonne standard, concrete abutments | New | 1 | Place | 24.80 | 17.00 |
| Svay Luong | Rural Transport | 2006 | Wood bridge, 5 tonne standard, concrete abutments | New | 1 | Place | 36.05 | 35.50 |
| Svay Luong | Rural Transport | 2007 | Laterite road | Upgrade | 1.149 | Km | 12.41 | 13.21 |
| Svay Luong | Irrigation | 2007 | River bank protection Groyne (Wood) | New | 1 | Place | 20.06 | 19.60 |
| Svay Luong | Rural Transport | 2008 | Earth road | Repair | 3.1 | Km | 19.85 | 12.40 |
| Svay Luong | Rural Transport | 2008 | Laterite road | Upgrade | 0.75 | Km | 13.01 | 13.00 |

| Commune | Project Type | Budget Year | Output | | Quantity | Unit | Unit Cost MR | |
|---------|-------------------------------------|-------------|---|---------|----------|-------|--------------|--------|
| | | | Description | Type | | | Estimate | Actual |
| Sya | Rural Transport | 2005 | Wood bridge, 5 tonne standard, concrete abutments | New | 1 | Place | 24.73 | 17.00 |
| Sya | Irrigation | 2006 | River bank protection Groyne (Wood) | New | 2 | Place | 33.86 | 33.71 |
| Sya | Rural Transport | 2007 | Earth road | Repair | 3.614 | Km | 79.11 | 38.76 |
| Sya | Rural Drainage and Flood Protection | 2008 | River bank protection Groyne (Wood) | New | 1 | Place | 24.44 | 24.20 |
| Veal | Rural Transport | 2005 | Wood bridge, 5 tonne standard, concrete abutments | New | 1 | Place | 24.40 | 17.00 |
| Veal | Rural Transport | 2006 | Laterite road | Upgrade | 3.167 | Km | 29.77 | 29.77 |
| Veal | Rural Transport | 2007 | Concrete bridge (general) | New | 1 | Place | 24.39 | 20.90 |
| Veal | Rural Transport | 2007 | Laterite road | Upgrade | 1.268 | Km | 12.23 | 12.05 |
| Veal | Rural Transport | 2008 | Single cell box culvert | New | 1 | Place | 17.30 | 17.15 |

Source: PID

8.4 Total Expenditure on C/S Fund Projects by sector and commune between 2005 and 2008

| Sector | Total Cost in Million Riels | | | | | | | | |
|-------------------------------------|-----------------------------|-----------|----------|----------|-----------|-----------|------------|-------|-------|
| | Anlong Vil | Kaoh Chum | Kandieng | Kanhchor | Reang Til | Srae Sdok | Svay Luong | Sya | Veal |
| Education | | 23.70 | | | | | | | |
| Irrigation | | | 69.57 | | | | 19.60 | 33.71 | |
| Rural Drainage and Flood Protection | | | | | | | | 24.20 | |
| Rural Transport | 108.33 | 90.93 | 42.33 | 133.81 | 106.48 | 144.70 | 91.11 | 55.76 | 96.86 |

Source: PID

8.5 Actual 2009 C/S Fund projects by Commune

| Commune | Project Type | Project Output | | Quantity | Unit | Fund Source (Riels) | | |
|------------|-----------------|--|---------|----------|-------|---------------------|------------|--------------------|
| | | Description | Type | | | Total | C/S | Local Contribution |
| Kandieng | Irrigation | Double pipe culvert 1.0m diameter with stop logs | New | 1 | Place | 35,861,514 | 35,561,514 | 300,000 |
| Kandieng | Irrigation | Double pipe culvert 1.0m diameter with stop logs | New | 1 | Place | 35,861,514 | 35,561,514 | 300,000 |
| Kandieng | Irrigation | Double pipe culvert 0.8m diameter with stop logs | New | 1 | Place | 35,861,514 | 35,561,514 | 300,000 |
| Svay Luong | Rural Transport | Laterite road | Upgrade | 3 | km | 44,237,657 | 43,937,657 | 300,000 |
| Veal | Rural Transport | Concrete bridge 7.5m span, 4.0m abutment height | New | 1 | Place | 49,419,869 | 49,139,869 | 280,000 |
| Kaoh Chum | Rural Transport | Double cell box culvert 3.0m x2.0m | New | 1 | Place | 38,042,397 | 37,740,597 | 301,800 |
| Kaoh Chum | Rural Transport | Single pipe culvert 0.6m diameter | New | 1 | Place | 38,042,397 | 37,740,597 | 301,800 |
| Kaoh Chum | Rural Transport | Double pipe culvert 0.6m diameter | New | 1 | Place | 38,042,397 | 37,740,597 | 301,800 |
| Kaoh Chum | Rural Transport | Single pipe culvert 0.8m diameter | New | 1 | Place | 38,042,397 | 37,740,597 | 301,800 |

Source: PID

9 District level Projects from 2006 to 2009

District Initiative Projects (DIPs) are funded by Danida, DFID and PSDD (UNDP, DFID and SIDA).

Funding for 2006-2008

Between 2006 and 2008 there were 14 provinces funded by PSDD and 10 by Danida and DFID. The list of provinces and who funded these is below

Danida and DFID funded DIPs:

| | | | | |
|--------------|--------------|-----------|---------------|-----------|
| Kampong Cham | Kampong Speu | Koh Kong | Kratie | Monduliri |
| Pursat | Ratanakiri | Siem Reap | Sihanoukville | Kep |

PSDD funded DIPs:

| | | | | |
|------------------|------------|-----------------|--------------|--------------|
| Banteay Meanchey | Battambang | Kampong Chhnang | Kandal | Phnom Penh |
| Prey Veng | Svay Rieng | Takeo | Kampong Thom | Preah Vihear |
| Stung Treng | Kampot | Oddar Meanchey | Pailin | |

Funding for 2009

In 2009 there was a change to the number of provinces funded by the two streams. Danida and DFID were still funding the same 10 provinces they had been funding the previous three years, but two more provinces were added *Kampong Thom and Kampot*. Now PSDD funds 12 provinces and Danida and DFID fund 12.

9.1 District Initiative Infrastructure Projects from 2006 to 2009

9.1.1 District Initiative Infrastructure Projects for 2006 to 2008

| Date | Project Name | Implementing Agencies | Budget (US\$) | Project Output & Capacity | Number of Beneficiaries |
|------|-------------------------------------|-----------------------|---------------|---------------------------|---------------------------|
| 2007 | Build water deflectors 2 places | Inter-commune | 8,558.00 | | |
| 2007 | Repair 3 water gates | Inter-commune | 1,650.00 | | |
| 2007 | Build 4 culverts | Inter-commune | 3,256.68 | | |
| 2008 | Water barrier to protect bank river | Inter-commune | 16,250.00 | 4 places | 3 communes, 2935 families |

9.1.2 District Initiative Infrastructure Projects in 2009

No District Initiative Infrastructure Projects have been implemented in this district for 2009

9.2 District Initiative Service Projects from 2006 to 2009

9.2.1 District Initiative Service Projects for 2006 to 2008

| Date | Project Names | Implementing agencies | Budget (US\$) | Project Output & Capacity | Number of Beneficiaries |
|------|---|--------------------------|---------------|---------------------------|--------------------------|
| 2007 | Training on family crop diversification | District Agri | 3,273.00 | | |
| 2007 | Strengthening prevention from illegal fishing activities | District Mixed Committee | 2,732.00 | | |
| 2007 | Dissemination on land law | District Land | 1,048.50 | | |
| 2007 | Organize free forum on natural resource management | V.A.P.S.D | 1,129.00 | | |
| 2007 | Conduct district profile analysis | District Planning | 639.50 | | |
| 2007 | Organize district integration workshop | District Planning | 242.50 | | |
| 2007 | Gender mainstreaming in NRM | District WA | 261.00 | | |
| 2008 | Posters on wildlife protection, fishery resources and environment | Salasrok | 1,350.00 | 18 billboards | all people in 9 communes |
| 2008 | Support cow raising groups | District WA | 5,926.00 | 2 groups | 28 farmers |
| 2008 | Support pig raising groups | District WA | 3,442.80 | 2 groups | 56 farmers |

9.2.2 District Initiative Service Projects in 2009

| Project Name | Sector | Implementing Agency | Budget | Project outputs/ capacities | No. of Beneficiaries | | Progress | Remarks on Issues of Progress |
|------------------------------------|--------|---------------------|------------|-----------------------------|----------------------|--------|----------|-----------------------------------|
| | | | | | Total | Female | | |
| Establish cow breed raising groups | AGR | Agriculture Office | \$5,104.00 | 2 groups/20 families | 100 | 50 | 5% | Groups were established |
| Establish chicken raising groups | AGR | Agriculture Office | \$3,594.90 | 9 groups/72 families | 360 | 190 | 0% | In the process of PMC formulation |

9.3 Inter Commune Council Projects in 2008 and 2009

9.3.1 ICC Projects in 2008

No ICC projects in this district at this time

9.3.2 ICC Projects in 2009

No ICC projects in this district at this time

Source: ICC project, Ministry of Interior (DoLA), -UNDP project for Local Governance – DDLG

9.4 Other Projects in 2008 and 2009

9.4.1 RPRP

There are no RPRP projects being implemented in this district or province at this time. The RPRP is only being implemented in Svay Rieng and Prey Veng

9.4.1.1 RPRP Projects from 2006 to 2008

No RPRP projects in this district at this time

9.4.1.2 RPRP Projects in 2009

No RPRP projects in this district at this time

9.4.2 Seth Korma

9.4.2.1 Seth Koma 2007

There are no Seth Korma projects being implemented in this district or province at this time.

Source: UNICEF

9.4.2.2 Seth Koma 2008

There are no Seth Korma projects being implemented in this district or province at this time.

Source: UNICEF

9.4.2.3 Seth Koma 2009

There are no Seth Korma projects being implemented in this district or province at this time.

Source: UNICEF

SECTION D: SERVICES AND ORGANIZATIONS

10 Infrastructure

10.1 Length of and Expenditure on Roads in 2008, by District

| Roads | PUR | Bakan | Kandieng | Krakor | Phnom Kravanh | Pursat | Veal Veng |
|---|---------|--------|----------|--------|---------------|--------|-----------|
| Length of paved road in the district in Km | 868 | 181 | 96 | 122 | 117 | 160 | 192 |
| Length of unpaved roads in the district in Km | 1,396 | 450 | 172 | 243 | 217 | 112 | 203 |
| Amount spent on construction of roads in 2008 (\$) | n/a | n/a | n/a | n/a | n/a | n/a | n/a |
| Amount spent on repair and rehabilitation of roads in 2008 (\$) | 164,165 | 84,800 | 1,225 | n/a | n/a | n/a | n/a |

Note 1: Please note that these data are not necessarily complete or correct. The data are derived from government agencies at provincial and district level which used different recording systems, did not always have complete data or were, sometimes, less than willing to share their data.

Note 2: Please be aware that these data are incomplete due to the fact that the amounts for the construction, repair and rehabilitation recorded reflect only funds provided by the government, not the contributions by any other parties.

10.2 Scale of and Expenditure on Irrigation in 2008, by District

| Irrigation | PUR | Bakan | Kandieng | Krakor | Phnom Kravanh | Pursat | Veal Veng |
|---|-------|-------|----------|--------|---------------|--------|-----------|
| Number of irrigation schemes operating in 2008 | 54 | 15 | 13 | 13 | 3 | 6 | 4 |
| Total nr of hectares under irrigation in dry season 2008 | 3,118 | 1,468 | 144 | 141 | 125 | 1,240 | n/a |
| Total funds spent in 2008 on construction of irrigation systems (\$) | n/a | n/a | n/a | n/a | n/a | n/a | n/a |
| Total funds spent in 2008 on rehabilitation/repair of irrigation systems (\$) | n/a | n/a | n/a | n/a | n/a | n/a | n/a |
| Total funds spent in 2008 on operation and maintenance (\$) | n/a | n/a | n/a | n/a | n/a | n/a | n/a |

Note 1: Please note that these data are not necessarily complete or correct. The data are derived from government agencies at provincial and district level which used different recording systems, did not always have complete data or were, sometimes, less than willing to share their data.

Note 2: Please be aware that the data above are incomplete as these only reflect funds provided by the government, not the contributions by farmers or other parties.

10.3 Power Supply in 2008, by District

| Electricity | PUR | Bakan | Kandieng | Krakor | Phnom Kravanh | Pursat | Veal Veng |
|---|-----------|---------|----------|---------|---------------|-----------|-----------|
| Total number of electricity connections to households | 7,788 | 580 | 89 | 475 | 370 | 6,274 | n/a |
| Total number of electricity connections to agencies, companies, organizations | n/a | n/a | n/a | n/a | n/a | n/a | n/a |
| Total volume in KWh of electricity consumed last in 2008 | 3,969,550 | 217,860 | 21,840 | 197,309 | 150,461 | 3,382,080 | n/a |
| Total amount collected from users for consumed electricity (\$) | n/a | n/a | n/a | n/a | n/a | n/a | n/a |
| Per capita electricity consumption in 2008 in Kwh | 48 | 63 | 41 | 69 | 68 | 90 | n/a |

Note 1: Please note that these data are not necessarily complete or correct. The data are derived from government agencies at provincial and district level which used different recording systems, did not always have complete data or were, sometimes, less than willing to share their data.

Note 2: These data only record electricity provided by electricity companies and does not include homes powered by generators or batteries (for this information see Section B: General Profile, Part 1: General Information; table 1.3.1 and chart 1.3.4).

Note 3: In most provinces electricity is only provided through town-based networks

Note 4: Per capita consumption is calculated by dividing the total volume of electricity produced in 2008 by the number of people living in each district as per the 2008 census (for the provincial data it is calculated against the number of people living in the province)

11 Health Facilities

Please note that the Operational District (health) boundaries are different to the administrative district boundaries. Therefore the data provided here shows the facilities, staff, NGOs etc in each Operational District within the province NOT the administrative district.

Acronyms

| | | | |
|----------------|-------------------------------------|------------------|--|
| Com Cov | Commune Covered | MW2 | Secondary Midwives |
| CPA | Complementary Package of Activities | NU1 | Primary Nurse |
| Dr | Doctor | NU2 | Secondary Nurse |
| FDH | Former District Hospital | OD | Operational District |
| HC | Health Center | Others | Other Staff |
| HC (NB) | Health Center no building | PHD | Provincial Health Department |
| HP | Health Post | Pop 04-05 | Population Covered 2004 or 2005 |
| MA | Medical Assistant | RH | Referral Hospital |
| MPA | Minimum Package of Activities | Vil Cov | Village Covered |
| MW1 | Primary Midwives | VIL-HC | Distance from Village to Health Center |

11.1 Health Facilities in the Province, by Operational District

| Pursat | OD | RH | HC | HP |
|--------------|----------|----------|-----------|----------|
| Bakan | 1 | 1 | 10 | |
| Sampov Meas | 1 | | 21 | 4 |
| Total | 2 | 1 | 31 | 4 |

11.2 Health Facilities and Staff in the province, by Operational District

This table shows health facilities, staff and coverage of health facilities in each operational district.

| No | Facility Name | Type | Class | Dr | Ma | Nu2 | Nu1 | Mw2 | Mw1 | Others | Com Cov | Vil Cov | Pop. 04-05 |
|--------------|-------------------|------|-------|----|----|-----|-----|-----|-----|--------|---------|---------|------------|
| Bakan | | | | | | | | | | | | | |
| 1 | Boeng Bat Kandaol | HC | MPA | 0 | 0 | 2 | 0 | 2 | 0 | 3 | 1 | 13 | 10,495 |
| 2 | Boeng Khnar | HC | MPA | 0 | 0 | 2 | 0 | 1 | 0 | 3 | 1 | 13 | 12,634 |
| 3 | Khmar Totueng | HC | MPA | 0 | 0 | 3 | 1 | 1 | 1 | 2 | 1 | 12 | 9,257 |
| 4 | Me Tuek | HC | MPA | 0 | 0 | 2 | 1 | 0 | 2 | 7 | 1 | 15 | 12,978 |
| 5 | Ou Ta Paong | HC | MPA | 0 | 0 | 3 | 2 | 2 | 0 | 1 | 1 | 18 | 16,143 |
| 6 | Rumlich | HC | MPA | 0 | 0 | 1 | 1 | 0 | 1 | 4 | 1 | 13 | 8,679 |
| 7 | Snam Preah | HC | MPA | 0 | 0 | 3 | 2 | 4 | 0 | 0 | 1 | 20 | 16,510 |
| 8 | Svay Daun Keo | HC | MPA | 0 | 0 | 2 | 1 | 2 | 0 | 3 | 1 | 9 | 6,677 |
| 9 | Ta Lou | HC | MPA | 0 | 0 | 0 | 1 | 3 | 0 | 3 | 1 | 19 | 13,341 |

District Data Book 2009: Services and Organizations

| No | Facility Name | Type | Class | Dr | Ma | Nu2 | Nu1 | Mw2 | Mw1 | Others | Com Cov | Vil Cov | Pop. 04-05 |
|--------------------|----------------|------|-------|----------|----------|------------|-----------|-----------|-----------|-----------|-----------|------------|----------------|
| Total: | | | | 0 | 0 | 18 | 9 | 15 | 4 | 26 | 9 | 132 | 106,714 |
| Sampov Meas | | | | | | | | | | | | | |
| 1 | Trapeang Chong | HC | MPA | 0 | 0 | 3 | 0 | 2 | 0 | 5 | 1 | 20 | 19,400 |
| 2 | Anlong Reab | HP | Nil | 0 | 0 | 0 | 0 | 0 | 0 | 2 | 1 | 5 | 1,564 |
| 3 | Ansa Chambak | HC | MPA | 0 | 0 | 2 | 2 | 2 | 0 | 0 | 2 | 8 | 7,115 |
| 4 | Boeng Kantuot | HC | MPA | 0 | 0 | 5 | 2 | 1 | 1 | 1 | 4 | 27 | 16,795 |
| 5 | Chheu Tom | HC | MPA | 0 | 0 | 4 | 4 | 2 | 1 | 2 | 2 | 16 | 17,844 |
| 6 | Chhouk Meas | HC | MPA | 0 | 0 | 4 | 1 | 1 | 0 | 1 | 1 | 13 | 8,452 |
| 7 | Kampong Luong | HC | MPA | 0 | 0 | 5 | 0 | 0 | 1 | 0 | 1 | 5 | 9,797 |
| 8 | Kandieng | HC | MPA | 0 | 2 | 4 | 1 | 1 | 2 | 3 | 2 | 25 | 10,512 |
| 9 | Koh Chum | HC | MPA | 0 | 0 | 3 | 0 | 1 | 1 | 0 | 3 | 17 | 13,751 |
| 10 | Krakor | FDH | MPA | 0 | 3 | 12 | 4 | 2 | 1 | 4 | 3 | 32 | 19,901 |
| 11 | Krapeu Pir | HP | NIL | 0 | 0 | 0 | 0 | 0 | 0 | 1 | 1 | 3 | 1,052 |
| 12 | Kravanh | FDH | MPA | 2 | 0 | 6 | 6 | 5 | 5 | 7 | 3 | 16 | 18,050 |
| 13 | Ou Saom | HP | NIL | 0 | 0 | 0 | 0 | 0 | 0 | 2 | 1 | 4 | 796 |
| 14 | Peal Nheak | HC | MPA | 0 | 0 | 3 | 1 | 4 | 1 | 1 | 2 | 11 | 18,589 |
| 15 | Pramaoy | HC | MPA | 0 | 0 | 5 | 5 | 0 | 1 | 7 | 1 | 5 | 2,134 |
| 16 | Preaek Tnaot | HC | MPA | 0 | 0 | 3 | 0 | 2 | 0 | 1 | 2 | 16 | 13,233 |
| 17 | Prey Nhi | HC | MPA | 0 | 0 | 2 | 2 | 2 | 0 | 1 | 3 | 21 | 13,194 |
| 18 | Prongil | HC | MPA | 0 | 0 | 3 | 2 | 1 | 2 | 0 | 1 | 7 | 8,554 |
| 19 | Reang Til | HC | MPA | 0 | 0 | 2 | 1 | 0 | 1 | 4 | 1 | 5 | 4,436 |
| 20 | Samraong | HC | MPA | 0 | 0 | 3 | 1 | 1 | 2 | 0 | 2 | 14 | 11,744 |
| 21 | Srae Sdok | HC | MPA | 0 | 0 | 3 | 1 | 2 | 2 | 1 | 1 | 17 | 9,412 |
| 22 | Sya | HC | MPA | 0 | 0 | 5 | 1 | 1 | 3 | 1 | 2 | 23 | 15,441 |
| 23 | Ta Sah | HC | MPA | 0 | 0 | 5 | 1 | 1 | 1 | 1 | 2 | 16 | 19,779 |
| 24 | Thma Da | HP | NIL | 0 | 0 | 0 | 0 | 0 | 0 | 1 | 1 | 3 | 572 |
| 25 | Voat Luong | HC | MPA | 0 | 0 | 3 | 1 | 1 | 1 | 1 | 1 | 10 | 9,619 |
| Total: | | | | 2 | 5 | 85 | 36 | 32 | 26 | 47 | 44 | 339 | 271,736 |
| Total All | | | | 2 | 5 | 103 | 45 | 47 | 30 | 73 | 53 | 471 | 378,450 |

Source: MEDiCAM – Infrastructure - (http://www.medicam-cambodia.org/hsi/health_system/srch/index.asp?cboLcn=6&cmdSearch=Search&cboCHName=&cboType=)

11.3 Deliveries in 2007 in the Province, by Operational District

| OD | Deliveries | Deliveries at home | | Deliveries | Total deliveries | Total deliveries |
|------------------|-------------|--------------------|-------------|------------|------------------|--------------------------|
| | at HC | By Health Staff | ByTBAs | at RH | by Health Staff | by health staff and TBAs |
| Bakan | 594 | 701 | 1292 | 142 | 1437 | 2729 |
| Sampov Meas | 935 | 2021 | 3135 | 502 | 3458 | 6593 |
| <i>Sub-total</i> | <i>1529</i> | <i>2722</i> | <i>4427</i> | <i>644</i> | <i>4895</i> | <i>9322</i> |

Source: MoH, Annual Statistics 2007

12 Education³

12.1 Schools, Classes, Students, Staff, for for all levels, for 2007/2008 by District

| District | Number of Schools | Disadv. Schools | Number of Classes | Classes in Pagoda | Enrollment | | Repeaters | | Teaching Staff | | Non-Teaching Staff | | Total Staff | |
|-----------------------|-------------------|-----------------|-------------------|-------------------|------------|--------|-----------|-------|----------------|--------|--------------------|--------|-------------|--------|
| | | | | | Total | Girl | Total | Girl | Total | Female | Total | Female | Total | Female |
| Bakan | 106 | 3 | 816 | 0 | 32,290 | 15,391 | 2,405 | 1,095 | 714 | 182 | 168 | 22 | 882 | 204 |
| Kandieng | 54 | 0 | 331 | 0 | 11,051 | 5,492 | 1,234 | 643 | 364 | 122 | 69 | 21 | 433 | 143 |
| Krakor | 73 | 1 | 499 | 0 | 19,291 | 9,224 | 1,474 | 625 | 479 | 208 | 121 | 26 | 600 | 234 |
| Phnom Kravanh | 53 | 2 | 382 | 2 | 14,770 | 6,898 | 1,177 | 491 | 336 | 127 | 83 | 16 | 419 | 143 |
| Sampeuv Meas | 57 | 0 | 491 | 0 | 18,192 | 8,570 | 970 | 374 | 623 | 285 | 140 | 55 | 763 | 340 |
| Veal Veng | 19 | 0 | 104 | 0 | 2,331 | 1,113 | 297 | 149 | 65 | 5 | 3 | 1 | 68 | 6 |
| Whole Province | 362 | 6 | 2,623 | 2 | 97,925 | 46,688 | 7,557 | 3,377 | 2,581 | 929 | 584 | 141 | 3,165 | 1,070 |
| - Urban Area | 57 | 0 | 491 | 0 | 18,192 | 8,570 | 970 | 374 | 623 | 285 | 140 | 55 | 763 | 340 |
| - Rural Area | 286 | 6 | 2,028 | 2 | 77,402 | 37,005 | 6,290 | 2,854 | 1,893 | 639 | 441 | 85 | 2,334 | 724 |
| - Remote Area | 19 | 0 | 104 | 0 | 2,331 | 1,113 | 297 | 149 | 65 | 5 | 3 | 1 | 68 | 6 |

12.2 Characteristics of Schools and School Principals for 2007/2008 by Commune

| Commune | Number of Schools | | | | 2 - Shift | Floating | Schools | Attached | Schools Without | | | Characteristics of School Principals (Incharge) | | | |
|------------|-------------------|---------|---------|-------|-----------|----------|-----------|----------|-----------------|---------|--|---|--------------|------------|--------|
| | Pre-Sch | Primary | College | Lycee | Schools | Schools | in Pagoda | Pre-Sch | Water Sup. | Latrine | | Avg. Age | Avg. Service | U.Sec+ Ed. | Female |
| Anlong Vil | 2 | 3 | 0 | 0 | 2 | 0 | 0 | 2 | 1 | 0 | | 44.7 | 21.8 | 0 | 2 |
| Kaoh Chum | 2 | 6 | 1 | 0 | 4 | 0 | 0 | 2 | 3 | 2 | | 43.5 | 21.6 | 3 | 4 |
| Kandieng | 3 | 6 | 0 | 1 | 0 | 0 | 0 | 2 | 3 | 3 | | 45.8 | 22.3 | 1 | 2 |
| Kanhchor | 1 | 6 | 1 | 0 | 5 | 0 | 0 | 1 | 6 | 5 | | 44.1 | 19.8 | 1 | 0 |
| Reang Til | 0 | 3 | 0 | 0 | 3 | 3 | 0 | 0 | 2 | 2 | | 40.3 | 17.3 | 0 | 0 |
| Srae Sdok | 1 | 7 | 1 | 0 | 4 | 0 | 0 | 1 | 6 | 4 | | 38.0 | 16.0 | 1 | 0 |
| Svay Luong | 2 | 5 | 0 | 0 | 1 | 0 | 0 | 1 | 3 | 3 | | 44.7 | 22.3 | 1 | 2 |
| Sya | 2 | 4 | 1 | 0 | 3 | 0 | 0 | 2 | 3 | 2 | | 50.6 | 21.9 | 1 | 2 |
| Veal | 1 | 1 | 0 | 0 | 1 | 0 | 0 | 1 | 0 | 0 | | 47.4 | 27.0 | 1 | 1 |

³ All the data for section 12 comes from the Ministry of Education, Youth and Sport (MoEYS)

12.3 Enrolment by Level of Education, 2006/2007 by Commune

| Commune | School | Pre school | | Primary School | | Lower Secondary School | | Upper Secondary School | | Enrolment | |
|------------|--------|------------|--------|----------------|--------|------------------------|--------|------------------------|--------|-----------|--------|
| | | Total | Female | Total | Female | Total | Female | Total | Female | Total | Female |
| Anlong Vil | 5 | 51 | 27 | 571 | 259 | 0 | 0 | 0 | 0 | 622 | 286 |
| Kaoh Chum | 8 | 129 | 51 | 1526 | 644 | 0 | 0 | 0 | 0 | 1655 | 695 |
| Kandieng | 10 | 114 | 53 | 1635 | 767 | 902 | 476 | 506 | 232 | 3157 | 1528 |
| Kanhchor | 7 | 45 | 19 | 1239 | 568 | 0 | 0 | 0 | 0 | 1284 | 587 |
| Reang Til | 3 | 0 | 0 | 428 | 201 | 0 | 0 | 0 | 0 | 428 | 201 |
| Srae Sdok | 9 | 30 | 15 | 1870 | 978 | 220 | 125 | 0 | 0 | 2120 | 1118 |
| Svay Luong | 7 | 48 | 28 | 890 | 451 | 0 | 0 | 0 | 0 | 938 | 479 |
| Sya | 7 | 67 | 45 | 1443 | 698 | 450 | 238 | 0 | 0 | 1960 | 981 |
| Veal | 2 | 120 | 62 | 597 | 275 | 0 | 0 | 0 | 0 | 717 | 337 |

12.4 Enrolment by Level of Education, 2007/2008 by Commune

| Commune | School | Pre school | | Primary School | | Lower Secondary School | | Upper Secondary School | | Enrolment | |
|------------|--------|------------|--------|----------------|--------|------------------------|--------|------------------------|--------|-----------|--------|
| | | Total | Female | Total | Female | Total | Female | Total | Female | Total | Female |
| Anlong Vil | 5 | 53 | 27 | 517 | 240 | 0 | 0 | 0 | 0 | 570 | 267 |
| Kaoh Chum | 9 | 107 | 49 | 1371 | 634 | 30 | 16 | 0 | 0 | 1508 | 699 |
| Kandieng | 10 | 102 | 61 | 1412 | 677 | 878 | 440 | 572 | 286 | 2964 | 1464 |
| Kanhchor | 8 | 30 | 15 | 1132 | 542 | 73 | 38 | 0 | 0 | 1235 | 595 |
| Reang Til | 3 | 0 | 0 | 421 | 214 | 0 | 0 | 0 | 0 | 421 | 214 |
| Srae Sdok | 9 | 22 | 10 | 1669 | 896 | 287 | 171 | 0 | 0 | 1978 | 1077 |
| Svay Luong | 7 | 31 | 19 | 856 | 422 | 0 | 0 | 0 | 0 | 887 | 441 |
| Sya | 7 | 73 | 35 | 1277 | 615 | 410 | 211 | 0 | 0 | 1760 | 861 |
| Veal | 2 | 125 | 62 | 549 | 254 | 0 | 0 | 0 | 0 | 674 | 316 |

12.5 Aspects of Enrolment for 2007/2008 by Commune

| Commune | % Repeaters (Total) | | | % Over-age Enrollment (Total) | | | % Repeaters (Girl) | | | % Over-age Enrollment (Girl) | | |
|------------|---------------------|--------|--------|-------------------------------|--------|--------|--------------------|--------|--------|------------------------------|--------|--------|
| | Primary | L.Sec. | U.Sec. | Primary | L.Sec. | U.Sec. | Primary | L.Sec. | U.Sec. | Primary | L.Sec. | U.Sec. |
| Anlong Vil | 14.1 | 0.0 | 0.0 | 27.7 | 0.0 | 0.0 | 12.5 | 0.0 | 0.0 | 22.5 | 0.0 | 0.0 |
| Kaoh Chum | 10.0 | 0.0 | 0.0 | 27.3 | 56.7 | 0.0 | 8.5 | 0.0 | 0.0 | 26.5 | 43.8 | 0.0 |
| Kandieng | 16.5 | 0.5 | 0.3 | 26.7 | 54.4 | 52.6 | 20.1 | 0.2 | 0.0 | 26.0 | 49.3 | 45.1 |
| Kanhchor | 14.8 | 0.0 | 0.0 | 21.8 | 38.4 | 0.0 | 15.3 | 0.0 | 0.0 | 18.8 | 44.7 | 0.0 |
| Reang Til | 7.1 | 0.0 | 0.0 | 16.9 | 0.0 | 0.0 | 7.0 | 0.0 | 0.0 | 17.8 | 0.0 | 0.0 |
| Srae Sdok | 17.9 | 0.0 | 0.0 | 26.8 | 58.5 | 0.0 | 17.6 | 0.0 | 0.0 | 27.6 | 57.9 | 0.0 |
| Svay Luong | 16.9 | 0.0 | 0.0 | 27.5 | 0.0 | 0.0 | 22.0 | 0.0 | 0.0 | 28.4 | 0.0 | 0.0 |
| Sya | 9.3 | 0.2 | 0.0 | 28.7 | 59.0 | 0.0 | 10.6 | 0.0 | 0.0 | 26.3 | 63.0 | 0.0 |
| Veal | 10.7 | 0.0 | 0.0 | 22.8 | 0.0 | 0.0 | 9.8 | 0.0 | 0.0 | 20.5 | 0.0 | 0.0 |

12.6 School Buildings for all schools in the District for 2007/2008, by Commune

| Commune | Total Number of | | Concrete/Brick Structure | | Wooden Structure | | Bamboo Structure | | New Buildings | | Buildings Without Good | | |
|------------|-----------------|-------|--------------------------|-------|------------------|-------|------------------|-------|---------------|-------------|------------------------|------|------|
| | Buildings | Rooms | Buildings | Rooms | Buildings | Rooms | Buildings | Rooms | Repaired | Constructed | Floor | Roof | Wall |
| Anlong Vil | 4 | 18 | 3 | 17 | 1 | 1 | 0 | 0 | 0 | 0 | 0 | 0 | 0 |
| Kaoh Chum | 8 | 40 | 8 | 39 | 0 | 1 | 0 | 0 | 0 | 1 | 0 | 0 | 0 |
| Kandieng | 23 | 108 | 18 | 89 | 5 | 19 | 0 | 0 | 1 | 0 | 9 | 5 | 7 |
| Kanhchor | 9 | 44 | 7 | 39 | 2 | 5 | 0 | 0 | 0 | 0 | 1 | 1 | 1 |
| Reang Til | 4 | 8 | 0 | 0 | 4 | 8 | 0 | 0 | 0 | 0 | 0 | 0 | 0 |
| Srae Sdok | 12 | 47 | 7 | 32 | 5 | 15 | 0 | 0 | 0 | 0 | 2 | 1 | 2 |
| Svay Luong | 10 | 43 | 5 | 26 | 5 | 17 | 0 | 0 | 0 | 0 | 3 | 1 | 1 |
| Sya | 10 | 50 | 9 | 48 | 1 | 2 | 0 | 0 | 0 | 0 | 2 | 0 | 3 |
| Veal | 6 | 21 | 6 | 21 | 0 | 0 | 0 | 0 | 0 | 1 | 0 | 0 | 0 |

12.7 Conditions of Classrooms and Existence of Separate School Office and Library, by Commune

| Commune | Number of Class rooms | Number of Classrooms | | | Classrooms Without Good | | | Number of Furniture needed | | | | Schools with Separate | |
|------------|-----------------------|----------------------|--------------|-------------|-------------------------|------|------|----------------------------|--------|-------------|---------------|-----------------------|---------|
| | | in Pagoda | New Repaired | New Constr. | Floor | Roof | Wall | Desks | Chairs | Black-board | Teacher Table | Office | Library |
| Anlong Vil | 13 | 0 | 0 | 0 | 0 | 0 | 0 | 0 | 0 | 0 | 0 | 2 | 0 |
| Kaoh Chum | 29 | 0 | 0 | 5 | 5 | 0 | 5 | 30 | 30 | 0 | 2 | 5 | 1 |
| Kandieng | 78 | 0 | 2 | 0 | 38 | 12 | 21 | 100 | 100 | 2 | 32 | 7 | 7 |
| Kanhchor | 31 | 0 | 0 | 0 | 3 | 3 | 2 | 0 | 0 | 0 | 2 | 2 | 1 |
| Reang Til | 7 | 0 | 0 | 0 | 0 | 0 | 0 | 0 | 0 | 0 | 0 | 1 | 0 |
| Srae Sdok | 33 | 0 | 0 | 0 | 6 | 4 | 6 | 0 | 0 | 0 | 1 | 4 | 3 |
| Svay Luong | 35 | 0 | 0 | 0 | 16 | 6 | 5 | 0 | 0 | 0 | 2 | 3 | 1 |
| Sya | 40 | 0 | 0 | 0 | 10 | 0 | 15 | 0 | 0 | 0 | 0 | 5 | 3 |
| Veal | 14 | 0 | 0 | 0 | 0 | 0 | 0 | 0 | 0 | 0 | 0 | 1 | 1 |

12.8 Community Participation and Financing across all schools in the District for 2007/2008 by Commune

| Commune | Parent Association | | | | Commu. Teachers | Teaching Monks | PAP Fund (Riel) | | Number of Schools Obtaining Funds from | | | | |
|------------|--------------------|-----------|-------|--------|-----------------|----------------|-----------------|------------|--|-----------|-------------------|--------|----------|
| | Exists | Held Meet | Total | Female | | | per Student | per School | Sch. Income | Community | Gvt. For building | Abroad | IOs/NGOs |
| Anlong Vil | 5 | 5 | 5 | 1 | 0 | 0 | 13,603 | 1,941,850 | 0 | 1 | 0 | 0 | 0 |
| Kaoh Chum | 8 | 8 | 4 | 1 | 0 | 0 | 10,144 | 1,934,975 | 1 | 3 | 0 | 0 | 0 |
| Kandieng | 10 | 10 | 6 | 2 | 0 | 0 | 14,578 | 6,866,050 | 4 | 4 | 0 | 0 | 0 |
| Kanhchor | 8 | 7 | 5 | 2 | 0 | 0 | 11,274 | 2,328,000 | 0 | 3 | 0 | 0 | 0 |
| Reang Til | 3 | 3 | 9 | 2 | 0 | 0 | 11,707 | 3,477,000 | 0 | 0 | 0 | 0 | 0 |
| Srae Sdok | 9 | 9 | 5 | 1 | 0 | 0 | 10,489 | 2,641,988 | 2 | 4 | 0 | 0 | 0 |
| Svay Luong | 7 | 7 | 6 | 1 | 0 | 0 | 11,629 | 2,069,900 | 0 | 1 | 0 | 0 | 0 |
| Sya | 7 | 7 | 5 | 1 | 0 | 0 | 15,847 | 4,999,817 | 1 | 2 | 0 | 0 | 0 |
| Veal | 2 | 2 | 8 | 2 | 0 | 0 | 19,749 | 11,790,000 | 0 | 1 | 0 | 0 | 1 |

12.9 Percentage Student Flow Rates and Graduation by level 2006/2007, by Commune

| Commune | Primary Level (Grades 1-6) | | | Lower Secondary Level (Grades 7-9) | | | Upper Secondary Level (Grades 10-12) | | | Successful Candidates | | |
|------------|----------------------------|------------|---------|------------------------------------|------------|---------|--------------------------------------|------------|---------|-----------------------|---------|----------|
| | Promotion | Repetition | Dropout | Promotion | Repetition | Dropout | Promotion | Repetition | Dropout | Grade 6 | Grade 9 | Grade 12 |
| Anlong Vil | 74.4 | 12.8 | 12.8 | 0.0 | 0.0 | 0.0 | 0.0 | 0.0 | 0.0 | 62 | 0 | 0 |
| Kaoh Chum | 68.0 | 9.0 | 23.1 | 0.0 | 0.0 | 0.0 | 0.0 | 0.0 | 0.0 | 121 | 0 | 0 |
| Kandieng | 76.8 | 14.3 | 9.0 | 80.9 | 0.4 | 18.6 | 79.4 | 0.4 | 20.2 | 252 | 206 | 92 |
| Kanhchor | 65.6 | 13.6 | 20.8 | 0.0 | 0.0 | 0.0 | 0.0 | 0.0 | 0.0 | 89 | 0 | 0 |
| Reang Til | 62.4 | 7.0 | 30.6 | 0.0 | 0.0 | 0.0 | 0.0 | 0.0 | 0.0 | 15 | 0 | 0 |
| Srae Sdok | 64.9 | 16.0 | 19.1 | 77.3 | 0.0 | 22.7 | 0.0 | 0.0 | 0.0 | 162 | 30 | 0 |
| Svay Luong | 80.7 | 16.3 | 3.0 | 0.0 | 0.0 | 0.0 | 0.0 | 0.0 | 0.0 | 94 | 0 | 0 |
| Sya | 76.5 | 8.2 | 15.2 | 68.9 | 0.2 | 30.9 | 0.0 | 0.0 | 0.0 | 159 | 53 | 0 |
| Veal | 87.3 | 9.9 | 2.8 | 0.0 | 0.0 | 0.0 | 0.0 | 0.0 | 0.0 | 112 | 0 | 0 |

13 Staff and Resources at the District

This chapter presents data from the District Information System, collected around the middle of 2009 unless otherwise specified.

13.1 District Councilors elected in 2009

| Name | Sex | Year of Birth | Function | Phone |
|--------------|-----|---------------|----------------------------|--------------|
| ពុទ្ធ វិទ្យា | M | 05-08-1956 | Chairperson of The Council | 092-820 168 |
| សេង សារិទ្ធ | M | 06-08-1952 | Councillor | 012-825 396 |
| ញឹក លន់ | M | 15-12-1950 | Councillor | 092-989 215 |
| ខុត ប៊ុនខុត | M | 25-04-1953 | Councillor | 012-370 568 |
| កែវ ជន | M | 20-10-1942 | Councillor | 017-539 226 |
| ជេត សុផល | M | 15-12-1950 | Councillor | 097-665 6033 |
| អៀម សារីម | F | 05-02-1954 | Councillor | 092-621 664 |
| ជា ថាត | M | 20-05-1953 | Councillor | 012-865 813 |
| រ៉េស សាលី | M | 26-12-1955 | Councillor | 092-936 208 |
| ចក់ ទុយ | M | 29-10-1950 | Councillor | 017-437 278 |
| ម៉ៅ ឃ្លី | M | 15-01-1956 | Councillor | 089-425 474 |
| ខែក ម៉ុយ | M | 03-10-1949 | Councillor | 092-825 495 |
| អ៊ុក អៀម | M | 20-04-1946 | Councillor | |
| អ៊ុត ឡាយអាង | M | 15-10-1953 | Councillor | 092-543 457 |
| ម៉ៅ យេន | M | 11-10-1948 | Councillor | 097-996 5690 |

13.2 Committees of the Council

Please note at the time of producing the district data books the composition of the committees was not known for all district councils and therefore data were not available for 13.2.1, 13.2.2, 13.2.3.

13.2.1 Technical Facilitation Committee

13.2.2 Women's and Children's Affairs Committee

13.2.3 Procurement Committee

13.3 Board of Governors

| Name | Sex | DoB | Function | Salary Level | Body | Phone |
|----------------|-----|------|--------------------------|--------------|----------------------------|-------------|
| សុខ ឈីមុត | M | 1954 | District Governor | ក៣.៤ | High Ranking Civil Servant | 012-835 215 |
| ជា សុផាន់ណារ៉ា | M | 1958 | District Deputy Governor | ខ២.៤ | Medium Civil Servant | 012-422 337 |
| សែម គឹមឡេង | F | 1968 | District Deputy Governor | ប២.៦ | Administrative Agent | 012-659 451 |
| ជុំ គឹមហុន | M | 1953 | District Deputy Governor | ខ៣.១១ | Medium Civil Servant | 092-201 323 |

13.4 Offices under Sala Krong, Sala Srok and Sala Khan

| Office Name | Chief | | Deputy Chief | | No. of Staff | | | | Office Area (m2) | No of vehicle (public or program) | |
|------------------------|-------|---|--------------|---|--------------|---|----------|---|------------------|-----------------------------------|------|
| | M | F | M | F | State | | Contract | | | vehicle | moto |
| | | | | | M | F | M | F | | | |
| District/ Khan Cabinet | 1 | 0 | 1 | 0 | 0 | 0 | 1 | 1 | 0 | 0 | 0 |
| Adminnistration Office | 0 | 0 | 1 | 0 | 14 | 4 | 0 | 0 | 0 | 0 | 1 |
| Economy Office | 0 | 0 | 1 | 0 | 3 | 0 | 0 | 0 | 0 | 0 | 1 |
| Social Affair Office | 0 | 0 | 1 | 0 | 3 | 1 | 0 | 0 | 0 | 0 | 0 |

13.5 Municipality/District/Khan line offices

| Office Name | Chief | | Deputy Chief | | No. of Staff | | | | Office Area (m2) | No of vehicle (public or program) | |
|--|-------|---|--------------|---|--------------|-----|----------|---|------------------|-----------------------------------|------|
| | | | | | State | | Contract | | | vehicle | moto |
| | M | F | M | F | M | F | M | F | | | |
| District/ Khan Police Headquarter | 1 | 0 | 5 | 0 | 128 | 0 | 0 | 0 | 190 | 0 | 0 |
| District/ Khan Military Police Headquarter | 1 | 0 | 3 | 0 | 4 | 0 | 0 | 0 | 0 | 0 | 0 |
| District/ Khan Military Subregion | 1 | 0 | 2 | 0 | 11 | 0 | 0 | 0 | 72 | 0 | 0 |
| Women Affairs Office | 0 | 0 | 0 | 0 | 0 | 1 | 0 | 1 | 21 | 0 | 0 |
| Education Office | 1 | 0 | 2 | 0 | 522 | 169 | 0 | 0 | 78 | 0 | 0 |
| Agriculture Office | 0 | 0 | 0 | 0 | 5 | 2 | 0 | 0 | 72 | 0 | 4 |
| Social Affairs Office | 0 | 1 | 0 | 0 | 1 | 1 | 0 | 0 | 42 | 0 | 0 |
| Culture Office | 0 | 0 | 1 | 0 | 1 | 1 | 0 | 0 | 42 | 0 | 0 |
| Information Office | 1 | 0 | 0 | 0 | 0 | 0 | 0 | 0 | 42 | 0 | 0 |
| Public Work Office | 1 | 0 | 1 | 0 | 0 | 1 | 0 | 0 | 35 | 0 | 0 |
| Post Office | 0 | 0 | 0 | 0 | 1 | 0 | 0 | 0 | 42 | 0 | 0 |
| Lan Management Office | 1 | 0 | 1 | 0 | 0 | 1 | 0 | 0 | 102 | 0 | 0 |
| Industry Office | 1 | 0 | 0 | 0 | 0 | 0 | 0 | 0 | 21 | 0 | 0 |
| Water Resources Office | 1 | 0 | 0 | 0 | 0 | 0 | 0 | 0 | 21 | 0 | 0 |

13.6 Properties and Equipment of District Administration

13.6.1 Buildings

| Description | Unit | Number | Remark |
|----------------------|----------|--------|--------|
| Office building type | | | |
| - Concrete | building | 1 | |
| - Wood | building | 0 | |
| - Mixed | building | 0 | |
| Total floor space | m2 | | |
| - Concrete | m2 | 275 | |

| Description | Unit | Number | Remark |
|---------------------------|------|--------|--------|
| - Wood | m2 | 0 | |
| - Mixed | m2 | 0 | |
| Building condition | | | |
| - Concrete | % | 80 | |
| - Wood | % | 0 | |
| - Mixed | % | 0 | |
| Office reserved land area | m2 | 0 | |
| Total office land area | m2 | 18,614 | |

13.6.2 Means of Transport available at the District Administration

| Description | Unit | Number | Remark |
|---------------------------------------|---------|--------|--------|
| Vehicle (type, size and condition) | Vehicle | 0 | |
| Motorcycle (type, size and condition) | Motor | 2 | |

13.6.3 Equipment in District Offices

| Description | Unit | Number | Remark |
|---|---------|--------|--------------------|
| Generator | per set | 0 | |
| Photocopy machine at the office | per set | 1 | |
| Private photocopy machine at the district town | place | 0 | |
| Telephone network (mobile line service) | network | 4 | 097, 012, 011, 016 |
| Telephone network (land line service) | network | 0 | |
| Fax (include Fax number) | per set | 0 | |
| Computer | per set | 3 | |
| Printer | per set | 3 | |
| Scanner | Per set | 0 | |
| Number of computers those can access Internet and email services in the municipality/ district/khan office (including the technical line offices (please provide the email address) | set | 0 | |
| Typewriters (including the technical line offices) | per set | 1 | |
| Staff of Municipality/district/khan office can use computer | person | 3 | |

13.6.4 Equipment and facilities at the District Town

| Description | Unit | Number | Remark |
|--|----------|--------|--------|
| Availability of electricity at noon | Nr Hours | 12 | |
| Private internet and email services in the municipality/ district/khan town. | place | 0 | |

13.7 Registered Revenue of the District Administration in 2008⁴

⁴ Please note that the data in this table are at best estimates. If the table appears blank it does not mean there is no revenue, just that the data have not been recorded/entered.

13.8 Services in the District

13.8.1 Public Sector Services

| Type of Infrastructure/services | Unit | Number | |
|---------------------------------|-------|--------|---------|
| | | Public | Private |
| Schools | | | |
| Pre-school | room | 14 | 6 |
| Primary School | room | 260 | 0 |
| Secondary school | room | 56 | 0 |
| High School | room | 16 | 0 |
| University | room | | |
| Health | | | |
| Health post | place | | |
| Health center | place | 5 | 0 |
| Referral Hospital | bed | | |

13.9 Civil Society Organizations active in the District

13.9.1 NGOs, Associations, Programs and Projects

| Name | Abbr. | Sector Activities | No. of Target Communes | No. of Target Villages | Office in District |
|------|---------|---------------------|------------------------|------------------------|--------------------|
| NA | PC | សុខាភិបាល ជំងឺអេដស៍ | 9 | 109 | No |
| NA | ACELEDA | ផ្តល់ឥណទាន | 9 | 109 | Yes |
| NA | HKL | ផ្តល់ឥណទាន | 9 | 109 | Yes |
| NA | PRASAC | ផ្តល់ឥណទាន | 9 | 109 | Yes |
| NA | NA | ផ្តល់ឥណទាន | 9 | 109 | No |

13.9.2 Political Parties active in the Municipality, District and Khan

| Name | Abbr. | Office in District |
|------------------------|------------------|--------------------|
| Cambodian People Party | CPP | Yes |
| FUNCINPEC Party | FUNCINPEC | Yes |
| Human Rights Party | HRP | Yes |
| NRP | NRP | Yes |
| SAM RAINSY Party | Sam Rainsy Party | Yes |

13.10 Private Sector Organizations

13.10.1 Registered Companies in 2008, by District

| On private sector at commune and/or district level | PUR | Bakan | Kandieng | Krakor | Phnom Kravanh | Pursat | Veal Veng |
|--|-------|-------|----------|--------|---------------|--------|-----------|
| Businesses and Companies | | | | | | | |
| Number of registered agricultural enterprises (except family farms) | 2 | 1 | 0 | 1 | 0 | 0 | 0 |
| Number of registered shops, restaurants, transporters and other services | 22 | 2 | 1 | 10 | 2 | 7 | 0 |
| Number of manufacturing companies | 49 | 31 | 9 | 0 | 1 | 8 | 0 |
| Number of registered forestry enterprises | - | 0 | 0 | 0 | 0 | 0 | 0 |
| Number of registered mining companies | 9 | 0 | 0 | 0 | 2 | 7 | 0 |
| Number of fin/ancial institutions | 32 | 10 | 3 | 6 | 4 | 9 | 0 |
| Number of other commercial institutions | 329 | 168 | 0 | 2 | 0 | 158 | 1 |
| Estimated number of informal enterprises (not registered) | 1,525 | 71 | 34 | 129 | 87 | 1,204 | n/a |
| Employment | | | | | | | |
| Number of people employed in 2008 by companies or any other enterprises | 784 | 121 | 17 | 39 | 18 | 589 | n/a |
| Investment | | | | | | | |
| Amount invested in 2008 by private sector (\$) | n/a | n/a | n/a | n/a | n/a | n/a | n/a |
| Markets | | | | | | | |
| Number of markets, operating at least weekly | 40 | 13 | 5 | 11 | 7 | 3 | 1 |

Note: These data are not comprehensive as different companies and business are registered with different departments and not all departments were able or willing to provide detailed information. The number of informal enterprises reflects a rough estimate, made at provincial level and could not be verified.

Source: Unofficially collected at Provincial Level

13.10.2 Farmers in 2008, by District

| Credit | PUR | Bakan | Kandieng | Krakor | Phnom Kravanh | Pursat | Veal Veng |
|---|-----------|-----------|----------|-----------|---------------|-----------|-----------|
| Volume of credit provided to farmers in 2008 (\$) | 9,768,185 | 4,277,848 | 860,941 | 1,391,107 | 1,333,649 | 1,557,268 | 347,372 |
| Number of farmers receiving credit in 2008 | 19,357 | 8,054 | 1,721 | 3,567 | 2,286 | 3,228 | 501 |
| Volume of credit provided to companies in 2008 (\$) | 2,924,622 | 400,000 | 252,461 | 758,889 | 379,449 | 885,370 | 248,453 |

Note: Please note that these data are not necessarily complete or correct. The data are derived from government agencies at provincial and district level which used different recording systems, did not always have complete data or were, sometimes, less than willing to share their data.

Source: Unofficially collected at Provincial Level

SECTION E: POVERTY DATA

14 Data on Poverty

14.1 Predicted Poverty Rates for 2009, by commune

The **Predicted Family Poverty Rate** is based on a statistical model (robust multilevel mixed effect regression) at village level developed by the NCDD M&E Unit and uses CDB data for making an estimate of the predicted poverty rate (this is: *the portion of total families in the district or commune who are expected to be poor*) for the following year using current year data.

The basis for this predicted poverty rate also uses IDPoor (a project of the Ministry of Planning with technical assistance provided by GTZ) data

| Commune | 2004 | 2009 |
|------------|--------|--------|
| Anlong Vil | 41.40% | 35.60% |
| Kaoh Chum | 44.60% | 26.80% |
| Kandieng | 32.90% | 25.30% |
| Kanhchor | 43.20% | 36.40% |
| Reang Til | 48% | 49.40% |
| Srae Sdok | 45.70% | 40.10% |
| Svay Luong | 35% | 28.50% |
| Sya | 42.10% | 37.70% |
| Veal | 33.70% | 14.20% |

14.2 Poverty data from survey

14.2.1 Identification of Poor Households Program (IDPoor)

The Ministry of Planning IDPoor Program has developed standardized Procedures for Identification of Poor Households in rural areas. These Procedures are implemented using a participatory and consultative process by sub-national government structures and community representatives.

The IDPoor Program is managed by the Ministry of Planning (MOP), in cooperation with the Ministry of Interior's Department of Local Administration (DOLA). The program is supported by the Federal Republic of Germany, with technical assistance provided by German Technical Cooperation (GTZ). In 2009, AusAID also provided funding support to the Program.

Objective

The IDPoor Program aims to implement the Procedures for Identification of Poor Households in rural areas as widely as possible, in order to provide data on the level of poverty of areas and households that can be used by a large range of institutions and organizations for targeting services and development assistance to poor areas and poor households.

Coverage: During 2007, 2008 and 2009 the IDPoor Procedures have been implemented in 18 provinces (with partial or complete coverage), covering a total of around 7000 rural villages. The MOP and a number of NGO partners who are Health Equity Fund Operators have collaborated in collecting this data from different areas.

Categorization: Identified poor households are classified under two poverty categories: Poor Level 1 (very poor), and Poor Level 2 (poor). Households are classified based on data collected using a standard questionnaire, together with consideration by villagers of these households' special circumstances.

Further information: Please go to the IDPoor Program webpage at www.mop.gov.kh/Projects/IDPoor/tabid/154/Default.aspx

This District has not yet been covered by IDPoor